City of Keene

1906.

COMPLIMENTARY TO

State Historical Society.

Floor Section

Presented by

The City of Keene

Jan. 7, 1907

Shelf No.

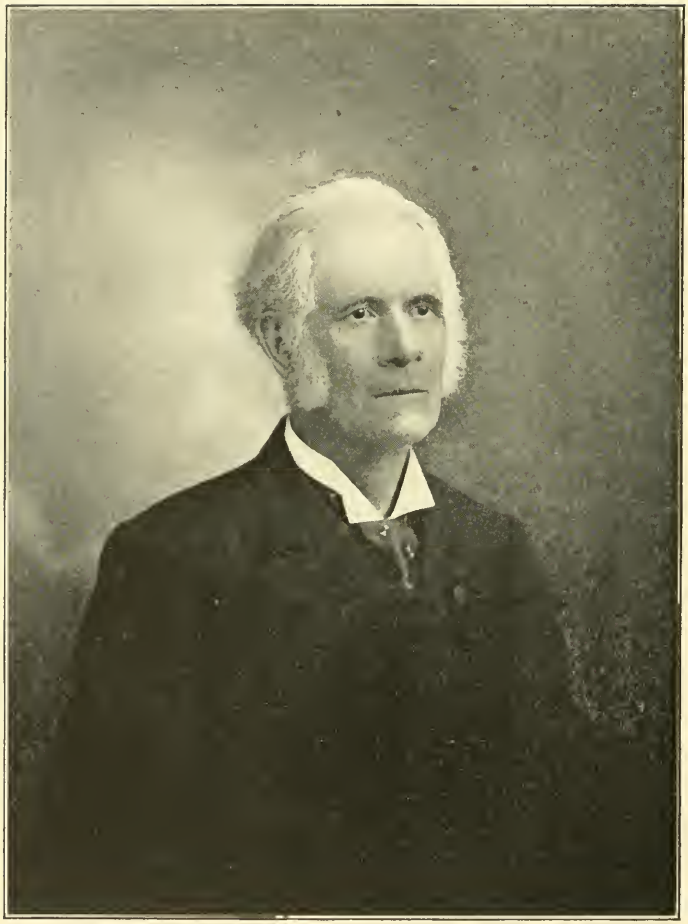

M. V. B. Clark.

THIRTY-THIRD ANNUAL REPORT

OF THE

CITY OF KEENE

CONTAINING

INAUGURAL CEREMONIES,

ORDINANCES AND JOINT RESOLUTIONS

PASSED BY THE CITY COUNCILS,

WITH

REPORTS OF THE SEVERAL DEPARTMENTS,

For 1906.

KEENE:
SENTINEL PRINTING COMPANY, PRINTERS.
1907.

N
352.07
K26r
1906

31872

ORGANIZATION OF CITY GOVERNMENT.

Keene, Tuesday, January 2, 1906.

The members elect of the city government for the municipal year of 1906, having met for organization agreeably to the provisions of the city charter, the convention was called to order by His Honor Mayor Taft, at ten of the clock in the forenoon. The oath of office by law prescribed was administered to the mayor-elect, Martin V. B. Clark, by Hon. James S. Taft, who then introduced him to the aldermen and councilmen present. After roll-call by the clerk, His Honor Mayor Clark administered the oath of office to the following named members of the boards of aldermen and councilmen, to wit:

BOARD OF ALDERMEN.

Ward 1.—Henry W. Lane.
Ward 2.—Charles W. Morse.
Ward 3.—Burtis L. Parkman.
Ward 4.—Arthur L. Wright.
Ward 5.—Patrick G. Taafe.

BOARD OF COMMON COUNCIL.

Ward 1.—Calvin W. Farwell.
Harry A. Pierce.
Ferdinand D. Rodenbush.
Ward 2.—Clinton J. Smith.
Fred F. Page.
Clarence W. Emerson.

Ward 3.—Charles H. Mason.
James G. Harvey.
Aretus F. Gardner.
Ward 4.—Worthen D. Whittaker.
George D. Gillis.
Robert W. Bundy.
Ward 5.—Luke S. Ollis.
John H. Shea.
Charles A. Madden.

Prayer was offered by the Rev. Willis A. Hadley, after which the mayor delivered his inaugural address.

After the prayer and inaugural address, Frank H. Whitcomb, was elected clerk, and Albert W. Green, city messenger, and the councils then adjourned until 7:30 o'clock.

At 7:30 o'clock, p. m., the common council organized by the choice of Charles H. Mason, as president, and Herbert O. Wardwell, clerk.

THE MAYOR'S ADDRESS.

Gentlemen of the City Councils:

We have met today, agreeably to the city ordinances, to organize a municipal government for the city of Keene for the year 1906. The days of our private salutations and hand shaking are days of the past and we are now brought face to face with the stern realities of public service, in which all our transactions will be judged by a discriminating people. Impressed with the implicit confidence manifested by the citizens in placing us in such responsible positions, it is fitting at the outset that I acknowledge my sense of the responsibility to you and my need of your constant and hearty cooperation, and that we all express to the citizens of Keene, in this public manner, our appreciation of the honor they have conferred upon us and to assure them, by the oath by law required, that we will do our full share of the work assigned, as faithfully as our several and collective abilities permit. Let us realize that this ceremony is not a mere matter of form, but a grave assumption of weighty responsibilities, and that we owe it to ourselves and to those who have placed us here to perform these duties and care for the interests of all the people impartially, with a view to obtaining the best results and the greatest good to the greatest number.

In the year that is before us I can foresee no great

municipal problems or perplexing questions to solve. There will be a large amount of work to do and a still larger amount that might be done, perhaps to the great benefit of the community, but the important question to decide will be, what shall be done, and to what extent is it desirable to increase the appropriations suggested by our former government.

By fortunate conditions and by prudent management on the part of the last administration, the city's financial condition is good. The floating debt has been cleared from the slate; the bonded indebtedness reduced to $162,000 ($55,000 of which is a block of sewerage bonds, to be decreased the current term by a payment of $15,000); and the balance of assets over liabilities increased from last year by a substantial sum. We shall be called upon to consider a plan for a sewer system for West Keene, early in the season, for which the people of that district have waited long and patiently. The system should be constructed, and I expect that it can be done without the borrowing of money for that purpose. It should be our aim to make our city attractive to capital and to those seeking a new home as well as sanitary and pleasant for those who now dwell here. If we can make it inviting and healthful, the result will be a marked increase in business and population. We should be thankful that the city has not lost one of its great industries, recently reorganized, and that other enterprises have sprung up in our midst, some of them moving here from abroad, invited by capital and favorable facilities and the good will of the people.

The only way to lessen the expenses of a city is to save in the small things that come up at unexpected times and in unforeseen ways. The aggregate of small appropriations

makes a large and sometimes an embarrassing sum. The appropriations for the different departments will undoubtedly be voted as liberally as possible with the money at our disposal and that which can be depended upon to come in from the several sources of revenue, but it is sincerely hoped that the committees in charge of these departments will see that they are not overdrawn and that, by care and economy, no additional appropriations will be made.

It is not necessary to review the reports of department officers at this time. My purpose is rather to call your attention to the important suggestions contained in them and to direct the attention of our citizens to the full reports as printed, which should be consulted for further information.

HIGHWAYS.

One of the most important branches of public work is the construction and maintenance of highways. I am inclined to the opinion, often expressed, that we have been as liberal in the expenditure of money in this department as present methods will permit or warrant. Some of the principal streets should be renewed and resurfaced and should not longer be neglected and allowed to run down and be in poor condition. When we have properly cared for the macadam roads already constructed, means will be found for extensions, if it can be demonstrated that more money will be profitably used in a system of permanent improvements. No matter what material may be used, the chief feature contributing to durability is the manner in which it is laid. The best material will soon go to wreck if it be placed upon a rotten foundation; and then

we must care for the work constructed, before it is too late, or the labor in the first instance is wasted. The superintendent of streets suggests that the appropriation for macadam be used for the purpose of repairing Court and Washington streets; that a change be made in the electric car tracks on West street; and that an iron bridge be built to replace the wooden one over the brook on Water street. The use of iron for the renewal of our bridges is certainly in the line of economy, and the foregoing suggestions are all presented for your timely consideration.

FIRE DEPARTMENT.

It is with pleasure that I speak of the efficiency of the Keene fire department and of the general good condition of the apparatus. The chief suggests that the collection of rubbish diminishes the fire risk and the same opinion appears in addresses on this subject delivered in other cities. The actual needs of the department always receive prompt attention on the part of the city councils.

CARE OF THE POOR.

This department is well managed by a faithful and efficient officer of long experience. His painstaking administration of the affairs connected with this exacting position should be duly appreciated by the public.

POLICE DEPARTMENT.

A radical change has come about in the administration of this important branch of municipal work. Notwithstanding some differences of opinion in relation to a city of this size requiring a commission, or in the expediency of the measure, all our fellow-citizens agree that the com-

munity is fortunate in the selection made by the governor of our present board of commissioners, in whom the utmost confidence is reposed. In accordance with the act passed by the last legislature the governor and council appointed Frederic A. Faulkner, George H. Follansbee and Herbert B. Viall as a board of police commissioners for the city of Keene. The commissioners having qualified, met on the eleventh day of March, 1905, and organized by the choice of Frederic A. Faulkner, chairman, and Herbert B. Viall, clerk. The commission then appointed a city marshal, regular and special police officers and constables and returned a list for publication on the folders in use by the citizens. They fixed the salary of the marshal at $1,200 per year, and the pay of the regular police officers at $2.25 per day, for all services and fees. The special officers receive $2.00 per day when on duty, for all services rendered the city. The commission adopted rules for the government of the force, a printed copy of which was filed in the office of the city clerk. The commission made suggestions for the improved sanitary conditions of the police station, which have been adopted. They met once in two weeks to consider the business of their department, report to the board of aldermen each quarter, and to the governor in December, annually.

KEENE PUBLIC LIBRARY.

The care, custody and control of the library and real estate given by the late E. C. Thayer, is in the hands of trustees, six appointed by him and six chosen by the city. A legacy of $10,000, bequeathed by the late Julia B. Thayer, will be paid to the trustees during the present year. The income is to be expended as the board of trustees may deem to be best.

In addition to a reasonable sum for the maintenance of the public library, the city is bound to appropriate the sum of five hundred dollars per annum for the purchase of books for the library, until such time as it shall have an income of not less than one thousand dollars per annum derived from other sources. The library has already a fund of five thousand dollars given for this purpose by Mrs. Thayer and Miss Chapin, and a smaller legacy given by the late Caroline H. Ingersoll.

CEMETERIES.

This department is well cared for, a small appropriation only being needed in addition to the income derived from funds paid into the treasury or invested in the savings banks, and the amount derived from the care and sale of lots, which various amounts all become available as an annual appropriation for the use of the department, under the direction of the superintendent, the joint standing committee and the city councils, in accordance with the ordinances in this case made and provided.

TAX DEPARTMENT.

Our tax rate is now $1.55. On comparing this rate with that of other cities in our state I find that our citizens can be congratulated on a tax rate considerably lower than the average.

To facilitate the collection of the taxes I recommend that you consider the advisability of employing one of the board of assessors to remain in the collector's office on each Saturday of the year during certain hours, and for a week continuously, during business hours, just before the

expiration of the term of discount on payments, and, again, for a week prior to the first day of December, and for this extra service provide suitable compensation.

CITY ORDINANCES.

The city ordinances have passed through many changes, since the revision and compilation made in the year 1900, some new features having been added and some having become entirely obsolete. I recommend, therefore, that the city ordinances be revised, compiled and published, as early this year as possible, that the councils and the citizens may have a full knowledge of the laws of the city.

WATER WORKS, SEWERS AND DRAINS.

The water works, sewers and drains have received the usual good care the past year and the commissioners report that they are in a generally satisfactory condition. They indicate that one of several plans may soon be adopted to utilize the stand pipe at the Octagon reservoir.

If the councils decide to adopt plans for the proposed West Keene sewer it should be done early in the year in order to give the department every advantage that favorable weather and other conditions may afford.

This department turns over to the treasury a substantial amount towards the expenses of the city.

STREET LIGHTS.

The street lighting contract entered into by the councils and the Citizen's Electric Company on May 1, 1905, has been in operation since August 18, last. The reduced cost of lamps has enabled the committee to install several additional lights at about the same expense as heretofore charged. The arc lights now number 65, the incandescent

lights 170, the locations of which may be found on pages from 120 to 127 of the printed report. The lights are giving good satisfaction and the re-location of lamps in and about the Square and other places is a decided improvement in the diffusion of light.

BOARD OF HEALTH.

The board of health has had a busy year in its attempts to regulate matters pertaining to its work. Five hundred and fifty-seven cases of measles, with only two deaths, twelve cases of scarlet fever, with no deaths, five cases of diphtheria, with one death resulting therefrom; rigid quarantine measures; disinfection of houses and public buildings; assistance to persons detained at home; investigations of food supplies; sanitation of houses and premises; and the prohibition of the dumping of rubbish in public places, have claimed their attention with marked success.

The collection of garbage weekly by the highway department, and the services of the city physician among the poor, bear on the administration of this department, and they are all working in a commendable manner.

SCHOOLS.

The public schools of the city are managed by a separate corporation, Union school district, under the direct supervision of a board of education of nine members. The city is liberal in its appropriation for school books and supplies. The total number of scholars of school age, as reported by the superintendent, is 1842, a gain of 63 over last year. The cost of supplies is therefore a little less than $2.00 per pupil. The school district publishes a report in March of each year.

ELLIOT CITY HOSPITAL.

The management of the hospital is vested in a separate corporation which the city is enabled by law to assist in its good work. The appropriation for the hospital should be as liberal as good business judgment will indicate.

In conclusion, allow me to point out that it should be our aim to treat all measures which come before us officially, all delegations or individual citizens, with due courtesy and impartiality, with the single motive to best serve our public interests.

CITY GOVERNMENT.

KEENE, N. H.

1906.

MAYOR.

MARTIN V. B. CLARK.

CITY CLERK.

Frank H. Whitcomb.

ALDERMEN.

Ward 1.—Henry W. Lane.
Ward 2.—Charles W. Morse.
Ward 3.—Burtis L. Parkman.
Ward 4.—Arthur L. Wright.
Ward 5.—Patrick G. Taafe.

COUNCILMEN.

Ward 1.—Calvin W. Farwell.
Harry A. Pierce.
Ferdinand D. Rodenbush.
Ward 2.—Clinton J. Smith.
Fred F. Page.
Clarence W. Emerson.
Ward 3.—Charles H. Mason, *President.*
James G. Harvey.
Aretus F. Gardner.
Ward 4.—Worthen D. Whittaker.
George D. Gillis.
Robert W. Bundy.
Ward 5.—Luke S. Ollis.
John H. Shea.
Charles A. Madden.

Clerk, Herbert O. Wardwell.

The City Councils meet on the first and third Thursdays of each month, at 7:30 o'clock p. m.

The City Auditor sits every Saturday from 2 to 5 and 7 to 9 o'clock p. m., to examine and allow claims.

The Mayor will be at his office, No. 3 City Hall, every Saturday, from 2 to 5 and 7 to 9 o'clock p. m.

JOINT STANDING COMMITTEES.

Finance.—The Mayor, Alderman Wright, Councilmen Page and Rodenbush.

Schools.—Alderman Wright, Councilmen Rodenbush and Madden.

Lands and Buildings.—Alderman Parkman, Councilmen Smith and Shea.

Bridges.—Alderman Taafe, Councilmen Emerson and Ollis.

Streets.—Alderman Morse, Councilmen Gillis and Whittaker.

Burying Grounds.—Alderman Lane, Councilmen Smith and Ollis.

Fire Department.—Alderman Parkman, Councilmen Bundy and Shea.

Street Lights.—Alderman Morse, Councilmen Whittaker and Gardner.

Water Works, Sewers and Drains.—Alderman Lane, Councilmen Farwell and Pierce.

Printing.—Alderman Morse, Councilmen Harvey and Madden.

Engrossed Bills.—Alderman Taafe, Councilmen Bundy and Harvey.

Public Parks.—Alderman Lane, Councilmen Pierce and Gardner.

Public Library.—Alderman Wright, Councilmen Emerson and Gillis.

Police.—Alderman Wright, Councilmen Emerson and Farwell.

STANDING COMMITTEES.

BOARD OF ALDERMEN.

Bills on Second Reading.—Aldermen Wright, Lane and Taafe.

Licenses.—Aldermen Lane, Parkman and Wright.

Claims.—Full Board.

COMMON COUNCIL.

City Hall.—The Mayor, Councilman Page and City Messenger Green.

Election and Returns.—Councilmen Harvey, Ollis and Bundy.

Bills on Second Reading.—Councilmen Farwell, Gardner and Shea.

CITY OFFICERS.

CITY AUDITOR.

Charles H. Hersey.

CITY SOLICITOR.

John E. Allen.

CITY TREASURER.

Walter R. Porter.

COLLECTOR.

Ainsworth M. Nims.

CITY MESSENGER.

Albert W. Green.

POLICE COMMISSIONERS.

Frederick A. Faulkner, *Chairman.*
Herbert B. Viall, *Clerk.* George H. Follansbee.

CITY MARSHAL.

Benjamin G. Hall.

CONSTABLES.

Benjamin G. Hall.
William H. Philbrick.
Harry F. Buckminster.
Charles S. Wright.

POLICE JUSTICE.

Lewis W. Holmes.

CITY PHYSICIAN.

Charles S. Walker.

SEXTON.

Walter E. Mason.

OVERSEER OF POOR.

Edward H. Fletcher.

SUPERINTENDENT OF CEMETERIES.

Walter E. Mason.

SUPERINTENDENT OF HIGHWAYS.

Arthur A. Wallace.

WATER COMMISSIONERS.

Norris G. Gurnsey. Geo. W. Fisher.
Charles M. Norwood.

SUPERINTENDENT OF WATER WORKS, SEWERS AND DRAINS.

Paul F. Babbidge. *Assistant*, John A. Denison.

PARK COMMISSIONERS.

George A. Wheelock.* James S. Taft.†

LIBRARIAN.

Maud E. Bloomingdale.

ASSISTANT LIBRARIAN.

Maude H. Sherman.

TRUSTEES OF PUBLIC LIBRARY.

Frederick H. Kingsbury.
Horatio Colony.
Herbert K. Faulkner.
Mrs. Wm. H. Elliot.
Mrs. Wm. H. Prentiss.
Miss Florence M. Spalter.
William P. Chamberlain.
Mrs. Maria R. Osborne.
Charles H. Hersey.
Miss Kate L. Tilden.
Thaddeus W. Harris.
Miss Mary B. Dinsmoor.

* Died June 17, 1906.
† Elected June 21, 1906, duly sworn June 23, 1906.

BOARD OF HEALTH.

Frank D. Worcester. Leonard Wellington.
Charles G. Shedd.

INSPECTOR OF PLUMBING.

Paul F. Babbidge.

BOARD OF EXAMINERS.

Herbert K. Faulkner. Leonard Wellington.
David W. Mitchell.

ASSESSORS.

Daniel R. Cole. Henry W. Nims.
Frank K. Jewett.

SEALER OF WEIGHTS AND MEASURES.

Frank H. Whitcomb.

CHIEF ENGINEER.

Louis A. Nims.

ASSISTANT ENGINEERS.

Fred W. Towne. Edward P. Carrigan.
Dennis J. Foley.

SUPERINTENDENT OF FIRE ALARM.

Albert W. Green.

POLICE OFFICERS.

William H. Philbrick.
Harry F. Buckminster.
Charles S. Wright.
Leon V. Aldrich.
Irving E. Allen.
Colbert Auger.
Fred H. Blanchard.
Fred A. Bowen.
Charles A. Chapin.
Nelson A. Crosier.
William Cotter.
James B. Duffy.
Hamlin J. Dunn.
Sidney C. Ellis.
Joseph F. Emmons.
Walter C. Fassett.
Levi M. Fay.
George E. Forbes.
Lawrence Gilbo.
George D. Gillis.
Albert W. Green.
Fred W. Gunn.
Frank X. Harmon.
Wyman Lawrence.
Garrett J. Landers.
Fred H. Locke.
Peter G. Marrion.
Charles H. Mason.
Elmer A. Nims.
Henry W. Nims.
Burtis L. Parkman.
William H. Reyoum.
Charles W. Scripture.
George H. Staples.
William S. Tuttle.
William J. Wheelock.
James E. Wood.
Carl Swanstrom.
Fred S. Morse.

RAILROAD POLICE.

Amos A. Bartholomew.
Harry B. Muchmore.

SURVEYORS OF WOOD.

Cadmon D. Robertson.
Mortimer Riordon.
Manley W. Jones.
William J. Sewall.

James H. Smith.
Franklin H. Fay.
John W. Nye.
Joseph Chase.
Herbert R. Raymond.
Clinton J. Smith.
William H. Reyoum.
Jarib S. Herrick.
George E. Forbes.
Freeman A. White.
Henry L. Barrett.
Fred S. Barker.
John F. Green.
Adolphus M. Ross.
Joseph F. Emmons.
Sanford G. Wilcox.
Edmund H. Pitcher.
Samuel S. Quinn.
Charles H. Briggs.
James F. Cady.
Leston M. Barrett.
Don C. Quinn.
Frank E. Chase.

SURVEYORS OF LUMBER.

George E. Forbes.
John W. Nye.
Henry N. Stone.
Franklin H. Fay.
James H. Smith.
Joseph Chase.
Herbert R. Raymond.
Adolphus M. Ross.
Milan H. Johnson.
Samuel S. Quinn.
Freeman A. White.
Oscar B. Blake.
Jarib S. Herrick.
Henry L. Barrett.
Manley W. Jones.
Frank W. Smith.
Fred S. Barker.
John F. Green.
Charles H. Mason.
Clinton J. Smith.
Edwin E. Chase.
William H. Reyoum.
Sanford G. Wilcox.
Charles H. Briggs.
James F. Cady.
Leston M. Barrett.
Don C. Quinn.
Elmer A. Nims.

WEIGHERS.

Herbert A. Woodward.
Norris G. Gurnsey.
Everett N. Colby.
Burtis L. Parkman.
George H. Giffin.
Edward H. Newell.
Fred T. Pearson.
Wells R. Sargent.

FENCE VIEWERS.

Daniel R. Cole. Frank K. Jewett.

WARD OFFICERS.

MODERATORS.

Ward 1.—Charles G. Shedd.
Ward 2.—Franklin H. Fay.
Ward 3.—George F. Stone.
Ward 4.—Fred E. Howe.
Ward 5.—Frank J. O'Connor.

CLERKS.

Ward 1.—Ainsworth M. Nims.
Ward 2.—Albert W. Spaulding.
Ward 3.—Hiram F. Newell.
Ward 4.—Edson G. Whitcomb.
Ward 5.—Robert J. Patten.

SELECTMEN.

Ward 1.—William J. Callahan.
George M. Reed
Frank T. Vaughan.*
Luther B. Randall.†
Ward 2.—Wilbur B. Knight.
Bertram A. Powers.
Guy V. Norwood.
Ward 3.—Frank B. Sawyer.
Linn E. Drummer.
George F. Kingsbury.

* Removed from ward.
† Appointed Sept. 17, 1906, duly sworn Sept. 18, 1906.

Ward 4.—Frank H. Weeks.
Don C. Quinn.*
Daniel E. Hathorn.†
Leston M. Barrett.
Ward 5.—Albert H. Hamblett.‡
Thomas R. Pickett.
Arthur A. Laurent.
James J. Higgins.§

SUPERVISORS.

Ward 1.—James H. Goodhue.
Ward 2.—Henry W. Nims.
Ward 3.—Albert W. Green.
Ward 4.—Jedediah C. Estabrook.
Ward 5.—Edward P. Dee.

BALLOT INSPECTORS.

Ward 1.—Herbert A. Davis.
Joseph Beals.
William J. Foley.
James F. Kelley.
Ward 2.—Frederick M. Hamilton.
Liberty W. Foskett.
William W. Sturtevant.
Oscar A. Knight.
Ward 3.—William C. Hall.
Wilton H. Spalter.
William T. Winn.
Robert F. Carroll.

*Resigned.
†Appointed by selectmen. Duly sworn April 14, 1906.
‡Died April 20, 1906.
§Appointed Aug. 30, 1906, duly sworn Sept. 17, 1906.

Ward 4.—Byron E. Robertson.
George A. Keith.
Edward Carr.
George T. Colony.
Ward 5.—Charles P. Pitcher.
George F. T. Trask.
John H. Kennedy.
Daniel E. Gorman.

AREA OF KEENE PUBLIC PARKS, CITY LANDS AND CEMETERIES.

Ward 1,	2,810 acres.
Ward 2,	5,275 "
Ward 3,	2,310 "
Ward 4,	8,780 "
Ward 5,	4,510 "
Total area of Keene, 37 sq. miles,	23,685 acres.

PARKS AND CITY LANDS.

Wheelock Park, original gift, ward 4,	23.97 acres.
Wheelock Park, addition, ward 4,	15.35 "
Ladies' Wildwood Park, ward 4,	12.25 "
Robin-Hood Forest, ward 2,	81. "
City Park, ward 2,	6.13 "
Reservoir Lot, ward 2,	10.50 "
Children's Wood, ward 2,	12. "
Coolidge Park, ward 2,	1.69 "
Minister Lot, ward 2,	55.50 "
Central Park, ward 3,	.40 "
Total parks,	218.79 acres.
City pasture, ward 1,	68.70 acres.
Sylvan Lake Lot, ward 3,	73.97 "
Stone Crusher Lot, ward 2,	14.37 "
Fairfield Land, estimated, ward 1,	18. "
Total city lands,	175.04 acres.

CEMETERIES.

Woodland, East, ward 2,	26.10 acres.
Woodland, West, ward 2,	12.25 "
Greenlawn, ward 2,	8. "
Washington, ward 2,	1.68 "
North, ward 4, estimated,	.75 "
West Keene, ward 5,	2.63 "
West Hill, ward 4, estimated,	.25 "
Ash Swamp, ward 5, estimated,	.10 "
Catholic, East of Main street, ward 1,	6.29 "
Catholic, West of Main street, ward 5,	12.85 "
Total cemeteries,	70.90 acres.

LENGTH AND WIDTH.

Greatest length of Keene, east and west,	8.163 miles.
Greatest width of Keene, north and south,	6.562 "

AREA OF KEENE, N. H., BY WARDS, WITH AREA OF PARKS AND CEMETERIES.

Ward.	Total Area.	Parks.	Cemeteries.	Acreage Remaining.
1,	2,810 acres.		6 acres.	2,804
2,	5,275 "	167 acres.	48 "	5,060
3,	2,310 "	.40 "		2,309.6
4,	8,780 "	52	1	8,727
5,	4,510		16 "	4,494
	23,685 acres.	219.40 acres.	71 acres.	23,394.6

RELATIVE AREA OF LAND AND WATER IN THE CITY OF KEENE.

Ward.	Land.	Water.	Total.
1,	2,773 acres.	37 acres.	2,810 acres.
2,	5,208 "	67 "	5,275 "
3,	2,255 "	55 "	2,310 "
4,	8,693 "	87 "	8,780 "
5,	4,471 "	39 "	4,510 "
Total,	23,400 acres.	285 acres.	23,685 acres.

POPULATION.

	Population.	Population per acre.
Ward 1,	2,488 (1900)	.859
Ward 2,	1,896	.374
Ward 3,	1,926	.833
Ward 4,	1,384	.157
Ward 5,	1,471	.327
Total,	9,165	.392
1906 (estimated)	10,000	

APPROXIMATE AREA OF LAND OF THE CITY OF KEENE IN ROXBURY.

Land around Echo lake, including water,	862 acres.
Cota farm,	160 "
Buckminster lot,	60 "
Munsell lot,	30 "
Sipson lot,	1 "
French land,	11 "
Total,	1,124 acres.
Area of Echo lake,	108 acres.
Area of Goose pond and lot,	74 "
Area of Goose pond and islands,	52½ "

DISTRIBUTION OF THE POPULATION OF KEENE (CITY PROPER) AS INDICATED BY DWELLINGS, ACCORDING TO THE MAP OF KEENE, 1903.

(Each tenement that has a separate number is counted as one dwelling).

In the northeast quarter, north of Roxbury street and east of the center of Main street, produced northerly,	553
Northwest quarter,	450
Southeast quarter,	487
Southwest quarter,	256
Total number,	1,746

North of the center line of West and Roxbury streets,	1,003
South of the same,	743

East of the center line of Main street, produced as above,	1,040
West of the same,	706

Ward 1, to limits of the map,	487
Ward 2, to limits of the map,	395
Ward 3, to limits of the map,	419
Ward 4, to limits of the map,	189
Ward 5, to limits of the map,	256
North of a line running east and west from Main street railroad crossing,	1,175
South of the same line,	571

The center of population as indicated above is directly north of the Dinsmoor house, No. 45 Washington street, and near the south line of Spring street.

ALTITUDES, KEENE AND ROXBURY. ABOVE SEA LEVEL.

ON LINE OF WATER WORKS.

Echo lake,	1,321 feet.
Upper dam, Roaring brook,	991 "
Lower dam,	738 "
Beech hill, over pipe,	866 "
Sylvan lake,	640 "
Octagon reservoir,	640 "
Beech hill reservoir,	597 "
Railroad crossing, Main street,	481 "

HIGH LANDS IN ROXBURY.

Bassett hill,	1,639 feet.
Banks hill,	1,561 "
Parker hill,	1,630 "
Horse hill,	1,530 "
Bald hill,	1,581 "

HIGH LANDS AROUND KEENE.

Beech hill, at Horatian tower,	1,059 feet.
Beech hill, north part,	1,060 "
Floor of Horatian tower,	1,084 "
West hill, north peak,	1,168 "
West hill, south peak,	1,366 "
Stearns hill,	1,310 "
Hyland hill, in Westmoreland, near town line,	1,525 "
Gray's hill,	1,385 "
In north woods,	1,251 "
Surry mountain, near town line,	1,000 "
Surry summit, railroad,	830 "

LENGTH OF PAVEMENTS IN THE CITY OF KEENE.

Granite block,	867 feet.	.16 miles.
Macadam,	22,840 "	4.33 "
Total pavement,	23,707 feet.	4.49 miles.
Length of concrete sidewalks,	44,615 feet.	8.45 miles.

LENGTHS OF ROADS IN KEENE.

Including the roads in use at the present time, as well as the old main roads that are but little used, but not discontinued.

Total length of roads, 19,439 rods, or	60.75 miles.
Total length of streets,	38.32 miles.
Total length of highways,	99.07 miles.

For a brief history of the highways of Keene and a table of the lengths of the streets and roads, see Thirty-first Annual Report, pages 36 to 87.

A LIST OF THE BRIDGES IN KEENE.

Including the location and kind of all bridges with a span of about five feet and upwards.

	Iron.	Stone.	Wood.	Total.
Ashuelot river	2	1	2	5
The Branch, including North and East	1	1	5	7
Canals at South Keene			3	3
Ferry brook			3	3
Beaver brook, including cemetery	5		13	18
Beaver brook, old canal Sullivan road			1	1
Wilder road and brook			4	4
Ash swamp brook, including meadow roads			4	4
White brook			3	3
Black brook	1		3	4
Chesterfield road			2	2
Sturtevant brook			1	1
Goose Pond brook			2	2
Dickinson brook			1	1
Marlboro road			1	1
Concord road	1			1
Winchester street, in addition to Whete brook			3	3

	Iron.	Stone.	Wood.	Total.
Pearl street			1	1
Pitcher street and meadow roads			3	3
Eli Dort road			1	1
Daniels Hill road			1	1
Summit road			1	1
Wyman road			1	1
Court street			1	1
Elm street			1	1
Baker street			1	1
Branch road			1	1
Eveleth road			1	1
Total,	10	2	64	76

Of the bridges over the Branch, three cross the town line between Keene and Roxbury. Of these, the lower one is maintained by the town of Roxbury, the middle one by the city of Keene, and the upper by Keene and Roxbury jointly.

The lower bridge over the canal, or tail race, in South Keene is maintained by D. R. & F. A. Cole.

TOWN LINE PERAMBULATIONS, 1906 AND EACH SEVEN YEARS THEREAFTER.

Number of stone posts on the main roads, 21

Number of monuments, consisting of a stake with stones around it, that have to be found, renewed and marked, 126

ORDINANCES AND JOINT RESOLUTIONS

PASSED BY THE CITY COUNCILS IN 1905–06.

CITY OF KEENE.

IN THE YEAR OF OUR LORD ONE THOUSAND NINE HUNDRED AND FIVE.

A JOINT RESOLUTION relating to a fire alarm box at Fowler's box factory on Island street.

Resolved by the city councils of the city of Keene, as follows:

That the joint standing committee on fire department procure and install a fire alarm box at or near the factory of Herschel J. Fowler, on Island street.

Passed December 21, 1905.

CITY OF KEENE.

IN THE YEAR OF OUR LORD ONE THOUSAND NINE HUNDRED AND SIX.

A JOINT RESOLUTION relating to regular meetings.

Resolved by the city councils of the city of Keene, as follows:

That the city councils meet on the first and third Thursdays of each month, at 7:30 o'clock p. m., for general business.

Passed January 2, 1906.

Extract from the last will and testament of Harvey Phillips.

Third:—I wish to leave to the city of Keene, N. H., in trust to keep my lot in Woodland cemetery, in repair, one hundred dollars.

Should the city of Keene, N. H., accept the above bequest, the undersigned executor of the will of Harvey Phillips is now ready to pay over the sum above named.

Keene, N. H., Dec. 27, 1905.

JOHN P. GAY,
Executor of the Will of Harvey Phillips.

A JOINT RESOLUTION relating to the Harvey Phillips cemetery fund.

Resolved by the city councils of the city of Keene, as follows:

That the city of Keene hereby accepts the sum of one hundred dollars, the income thereof to be used in caring for the Harvey Phillips lot in Woodland cemetery. The city clerk is hereby authorized to receipt for said sum and deposit the same in the city treasury, in accordance with the provisions of Section 6, Chapter VI, City Ordinances.

Passed January 4, 1906.

A JOINT RESOLUTION relating to certain trust funds.

Resolved by the city councils of the city of Keene, as follows:

That the sum of eight hundred and ten dollars and thirteen cents be deposited to the credit of the water loan sinking fund, and the sum of two hundred ten dollars and eighty-six cents be deposited to the credit of the Minister fund in the Cheshire County Savings Bank, and that the several sums named, as follows, viz: $5.08, A. Jones fund; $5.07, Keyes fund; $15.22, Fletcher fund; $15.00, Packard fund; be deposited in the city treasury, in accordance with the provisions of the city ordinances, all said sums being dividends paid by the Keene Five Cents Savings Bank.

Passed January 4, 1906.

AN ORDINANCE defining the use of the city's horses and duties of drivers.

Be it ordained by the city councils of the city of Keene, as follows:

That Chapter VIII of the City Ordinances be amended by adding the following section.

SECTION 8. The chief engineer shall have control of the horses and drivers at fires and until they are dismissed, and may require their services whenever he may consider it necessary for drill or parade; the drivers shall also perform such services as the chief engineer may assign to them while they are on fire patrol duty at the fire station.

Passed January 18, 1906.

A JOINT RESOLUTION relating to annual appropriations.

Resolved by the city councils of the city of Keene, as follows:

That in accordance with the recommendation of the joint standing committee on finance, the following named sums be and hereby are appropriated:

Ordinary city charges,	$7,500 00
City paupers,	2,000 00
Highways and bridges,	10,000 00
Repairs or construction of new macadam,	2,000 00
Fire department,	5,750 00
Police department,	4,000 00
Street lights,	9,000 00
Public library, books,	500 00
Public library, expense,	2,000 00
Memorial services,	200 00
Interest on sewer bonds,	2,200 00
Interest on water bonds, loan of 1887,	1,295 00
Interest on water bonds, loan of 1891,	1,800 00
Interest on water bonds, loan of 1902,	875 00
Payment of sewer bonds,	15,000 00
Public parks,	200 00

H. O. Coolidge annuity,	$800 00
School books and supplies,	3,500 00
Elliot city hospital,	500 00
Interest on Thayer and Chapin fund,	175 00
Cemetery department,	300 00
Board of education,	240 00
Sewer department,	1,000 00
Drain department,	1,000 00
Interest on cemetery funds,	305 70
West Keene sewer construction,	3,000 00
	$75,140 70

And that the sum of fifty-two thousand dollars be raised by taxation, and the balance be paid from any money in the treasury not otherwise appropriated.

Passed January 18, 1906.

A JOINT RESOLUTION relating to a fire alarm box on Pearl street.

Resolved by the city councils of the city of Keene, as follows:

That the joint standing committee on fire department procure and install a fire alarm box on Pearl street, near the railroad crossing.

Passed January 18, 1906.

A JOINT RESOLUTION relating to the compilation of the ordinances and resolutions.

Resolved by the city councils of the city of Keene, as follows:

That a committee, to comprise the mayor and one alderman, two councilmen, the city clerk and city solicitor, be appointed, to revise and compile the existing ordinances and resolutions of the city, and report at a subsequent meeting.

Passed February 1, 1906.

January 31, 1906.

To the Mayor and City Councils of the City of Keene:

Gentlemen:—As executor of the will of Ann C. Nims, late of Keene, deceased, I enclose herewith my check to the order of said city for the sum of one hundred dollars, the amount of a legacy given by her for the care and preservation of her lot in Woodland cemetery in Keene, under the following clause of her will.

"I give and bequeath to the city of Keene, in trust, the sum of one hundred ($100) dollars, to hold, manage and invest the same, and expend the income thereof for the care and preservation of my lot in Woodland cemetery in said city."

I trust your honorable bodies will see fit to accept the same in accordance with the policy heretofore adopted by the city.

Respectfully yours,

O. E. Cain.

A JOINT RESOLUTION relating to the Ann C. Nims cemetery fund.

Resolved by the city councils of the city of Keene, as follows:

That the city of Keene by its councils hereby accepts the sum of one hundred dollars from the estate of Ann C. Nims, the income thereof to be expended for the care of her cemetery lot in Woodland cemetery, and the city clerk is hereby authorized to receipt for said sum and deposit the same in the city treasury, in accordance with the provisions of Section 6, Chapter VI, City Ordinances.

Passed February 1, 1906.

A JOINT RESOLUTION amending joint rules of order.

Resolved by the city councils of the city of Keene, as follows:

That Section 11 of the joint rules of order be amended by adding to said section the words "on police."

Passed February 15, 1906.

A JOINT RESOLUTION relating to indexing Keene cemeteries.

Resolved by the city councils of the city of Keene, as follows:

That the sum of two hundred dollars be and hereby is appropriated from any money in the treasury not otherwise appropriated, for the purpose of completing the plans and indexes of the Keene cemeteries, under the direction of the joint standing committee.

Passed February 15, 1906.

A JOINT RESOLUTION relating to sewers for West Keene.

Resolved by the city councils of the city of Keene, as follows:

That a public sewer, built according to the Waring system, be constructed in West Keene, substantially on the line as laid out on a plan on file with the city clerk and marked "Plan of Sewers for West Keene, 1906," under the direction and supervision of the joint standing committee on water works, sewers and drains, and that a sum over and above the sum of three thousand dollars ($3,000) already appropriated for that purpose, sufficient to finish said work, not to exceed the sum of seven thousand dollars ($7,000), be and hereby is appropriated from any money in the treasury not otherwise appropriated, and that such portion of the sewer system (per plan submitted by the committee) be built this year, as is possible for ten thousand dollars ($10,000).

Passed February 15, 1906.

A JOINT RESOLUTION relating to printing proofs of revision of ordinances and resolutions.

Resolved by the city councils of the city of Keene, as follows:

That the special committee appointed to revise and compile existing ordinances and resolutions, be authorized to procure printed proofs of their work for the inspection of the councils.

Passed March 1, 1906.

A JOINT RESOLUTION relating to the Tryphena R. Gustine cemetery fund.

Resolved by the city councils of the city of Keene, as follows:

That the city of Keene, by its councils, hereby accepts the sum of two hundred dollars from the estate of Tryphena R. Gustine, in trust, the income thereof only to be used in the care of the Thomas and Matthews lot, No. 22, in Section No. 3, Woodland cemetery, said sum to be deposited in the city treasury in accordance with the provisions of Section 6, Chapter VI, City Ordinances.

Passed March 1, 1906.

A JOINT RESOLUTION relating to city printing.

Resolved by the city councils of the city of Keene, as follows:

That the joint standing committee on printing shall call for bids upon the printing for the city or any of its departments and shall award the work of said printing to the lowest responsible bidder, and said committee may call for bids upon all the city printing as one contract or upon as many separate contracts as it sees fit, but all said city printing shall be contracted by bids and to the lowest bidder, and that the special committee appointed to secure proofs of the revised city ordinances shall pursue the same course.

Passed March 1, 1906.

A JOINT RESOLUTION relating to the purchase of coats and boots for the use of the fire department.

Resolved by the city councils of the city of Keene, as follows:

That the joint standing committee on fire department purchase eighteen rubber coats and twelve pairs of rubber boots for the use of the fire department, and that the sum of one hundred dollars be and hereby is appropriated for that purpose, from any money in the treasury not otherwise appropriated.

Passed March 15, 1906.

A JOINT RESOLUTION relating to ordinances, joint and other rules of order and lists of city officers.

Resolved by the city councils of the city of Keene, as follows:

That there be printed as soon as may be, under the supervision of the joint standing committee on printing, a sufficient number of copies of the ordinances, joint and other rules of order and lists of city officers from the beginning, and also that a suitable number be bound in leather for the use of the city councils and for exchange.

Passed March 15, 1906.

A JOINT RESOLUTION relating to the second regular meeting in April.

Resolved by the city councils of the city of Keene, as follows:

That, whereas, the date fixed for the second regular meeting in April next falls upon Fast Day, therefore resolved,

That the resolution passed on the second day of January last, relating to regular meetings, be so far amended

as to allow the councils to hold the second regular meeting in April next, on Friday, April 20, at 7:30 o'clock p. m., for general business.

Passed March 30, 1906.

A JOINT RESOLUTION relating to exemption from taxation.

Resolved by the city councils of the city of Keene, as follows:

Whereas the Monadnock Hosiery Company proposes to establish its business in this city and for that purpose to take a lease of land and buildings to be provided and and built by certain citizens of Keene,

Now, therefore, be it resolved, that the lands and buildings so leased by said corporation shall be exempt from taxation for such part of the term of ten years, as the same shall be actually occupied and used by said corporation in the prosecution of its business not to exceed the sum of twenty-five thousand dollars.

Passed March 30, 1906.

A JOINT RESOLUTION relating to exemption from taxation.

Resolved by the city councils of the city of Keene, as follows:

Whereas the Monadnock Hosiery Company proposes to establish its business of the manufacture of hose and similar goods in Keene;

Resolved, That the stock in trade, machinery and capital of said corporation used in carrying its business be, and hereby is, exempted from taxation for such part of the term of ten years from this date as the business of said company in the above named manufacture shall be actually maintained and carried on in Keene, not to exceed fifty thousand dollars.

Passed March 30, 1906.

March 29, 1906.

Frank H. Whitcomb, Esq., City Clerk, Keene, N. H.

My Dear Sir:—The will of the late Gordis D. Harris makes to the city of Keene the following bequest:

"I give and bequeath to the city of Keene, the sum of two hundred dollars ($200) to be held in trust by said city and the income thereof only to be expended in keeping in good condition and repair my burial lot in Woodland cemetery."

I have this amount in my hands and on your advice that it will be accepted by the city, I will make such disposition of the funds as you may direct. It is particularly desired that so much of the funds as may be necessary shall be appropriated to the filling of the vase each year with flowers as a part of the keeping of the lot in good repair.

Respectfully yours,

R. H. PORTER,

Executor of the Will of Gordis D. Harris.

A JOINT RESOLUTION relating to the Gordis D. Harris cemetery fund:

Resolved by the city councils of the city of Keene, as follows:

That the city of Keene by its councils hereby accepts the sum of two hundred dollars, bequeathed by the late Gordis D. Harris, the income to be used in accordance with the provisions of said bequest, and the city clerk is hereby authorized to receipt for the same and deposit said sum in the city treasury in accordance with the provisions of Section 6, Chapter VI, City Ordinances.

Passed April 5, 1906.

A JOINT RESOLUTION relating to exemption from taxation.

Resolved by the city councils of the city of Keene, as follows:

Whereas the G. A. Gane Shirt Company proposes to establish a branch of its business of making shirts in Keene, which will make a new industry and furnish employment to a large number of persons;

Resolved, That the stock in trade and the capital used in carrying on the business of said company in Keene be exempt from taxation for such part of the term of ten (10) years from this date, as the business of said company of making shirts shall be actually maintained and carried on in Keene, not to exceed one hundred thousand dollars.

Passed April 5, 1906.

To the City Councils of the City of Keene:

As counsel for Charles L. Reed, Eva M. Reed, Lorin F. Taft, Abbie T. Clark, Maud E. Taft, Warren S. Taft and James D. Tyler, nieces and nephews of the late Jonathan G. Tyler, late of Keene, deceased, we beg to enclose herewith check for one hundred dollars ($100), endorsed to the city of Keene, and beg your honorable body to accept the same, on the condition that the city will hold the fund in trust and use the income thereof for the perpetual care and maintenance of lot No. 334 in Greenlawn cemetery in said Keene, which lot stands in the names of Ephraim F. Taft and Jonathan G. Tyler.

Yours respectfully,

CAIN & BENTON.

A JOINT RESOLUTION relating to the Taft and Tyler cemetery fund.

Resolved by the city councils of the city of Keene, as follows:

That the city of Keene by its councils hereby accepts the sum of one hundred dollars from the nieces and nephews of the late Jonathan G. Tyler, for the perpetual care of lot No. 334 in Greenlawn cemetery, which lot stands in the name of Ephraim F. Taft and Jonathan Tyler, and the

city clerk is hereby authorized to deposit said sum in the city treasury in accordance with the provisions of Section 6, Chapter VI, City Ordinances.

Passed April 5, 1906.

A JOINT RESOLUTION relating to street sprinkling.

Resolved by the city councils of the city of Keene, as follows:

That the joint standing committee on streets be and hereby is authorized and instructed to cause to be watered, during the current year, such public streets and places as they, in their discretion, may deem judicious.

That the superintendent of streets be and hereby is instructed to furnish the said committee with three pairs of the city's horses and drivers therefor, for the purposes aforesaid; but said horses shall always be at the absolute disposal of the proper authorities whenever required for the use of the fire department.

That the board of mayor and aldermen be and hereby is authorized and instructed to assess upon each estate abutting upon the streets and places so watered in 1905, the sum of two dollars to cover the cost of such watering, and to certify the amount of such assessments upon each estate so assessed to the collector of taxes, who shall include the same in the next tax bill issued for the annual tax on each of said estates, unless the same shall have been previously paid.

That such assessments shall be paid to the collector of taxes, and shall be due and payable on June first, next.

That the streets so designated, and no others, shall be watered during the present year; provided, however, that said committee may cause to be watered other streets, or parts of streets, in their discretion, whenever two-thirds of the abutters upon any given street or part of a street, shall so request in writing.

That in case the street watering service be extended as aforesaid, the committee aforesaid shall at once report the same to the board of mayor and aldermen, who shall proceed to assess the estates of all abutters upon such streets, or parts of streets, as hereinbefore provided, and certify the same to the collector of taxes, who shall collect the same in accordance with the provisions of this resolution hereinbefore contained.

Passed April 5, 1906.

A JOINT RESOLUTION relating to horses.

Resolved by the city councils of the city of Keene, as follows:

That the mayor and committee on fire department dispose of the pair of city horses, used by Driver Fay, as they deem best and purchase one pair of horses in place of the pair so disposed of; and the sum of three hundred and forty-five dollars is hereby appropriated for the purposes aforesaid, from any money in the treasury not otherwise appropriated.

Passed April 5, 1906.

A JOINT RESOLUTION relating to the use of city hall.

Resolved by the city councils of the city of Keene, as follows:

That the standing committee on city hall be and it is hereby authorized and instructed to grant the use of the city hall to the Keene Chorus Club, from May 21 to May 25, inclusive, for the sum of $60 with heat and for the sum of $50 without heat, no extra charge to be made for stage help.

Passed April 20, 1906.

A JOINT RESOLUTION relating to free public band concerts.

Resolved by the city councils of the city of Keene, as follows;

That the sum of three hundred dollars be and hereby is appropriated for free public band concerts to be given by the Keene Military Band Aid Association.

Passed April 20, 1906.

A JOINT RESOLUTION relating to steel bridges for Water and Spring streets.

Resolved by the city councils of the city of Keene, as follows:

That the sum of sixteen hundred dollars or so much of said sum as may be necessary, be and hereby is appropriated for the purchase and erection of steel bridges for Water and Spring streets, and that the joint standing committee be and hereby is authorized to secure bids for the bridges above named.

Passed April 20, 1906.

A JOINT RESOLUTION in reference to rental of city hall by Keene Humane Society.

Resolved by the city councils of the city of Keene, as follows:

That, whereas the Keene Humane Society rented city hall on the nights of April 17, 18 and 19, 1906, for the production of an amateur performance, and a bill has been presented to them for three nights production, when in fact, one was for rehearsal only;

Be it resolved that said society be charged for two performances and one rehearsal in accordance with the published schedule of rates, and that the city messenger be directed to make a bill to said society in accordance with this resolution.

Passed May 3, 1906.

A JOINT RESOLUTION relating to the use of city hall.

Resolved by the city councils of the city of Keene, as follows:

That the standing committee on city hall be and hereby is authorized to grant to John Sedgwick Post, G. A. R., the free use of city hall on the thirtieth day of May, 1906.

Passed May 3, 1906.

To the City of Keene, N. H.:

The inclosed check of three hundred dollars ($300) to the order of the city of Keene, I would like the city to accept, and the income from the same used in equal amounts in caring for the three below mentioned lots in Woodland cemetery.

Respectfully,
LEMUEL HAYWARD.

April 25, 1906.

Charles G. Adams lot No. 31, Section 10, Mrs. Richard S. Perkins lot No. 32, Section 10, Lemuel Hayward lot No. 33, Section 10.

A JOINT RESOLUTION relating to the Adams, Perkins and Hayward fund.

Resolved by the city councils of the city of Keene, as follows:

That the city of Keene by its councils hereby accepts the sum of three hundred dollars, the income thereof to be used in equal amounts in caring for the Charles G. Adams lot, the Richard S. Perkins lot and the Lemuel Hayward lot, numbered 31, 32 and 33, respectively, situate in Section No. 10, Woodland cemetery, and the city clerk is hereby authorized to receipt for the same and deposit said fund in the city treasury, in accordance with the provisions of Section 6, Chapter VI, City Ordinances.

Passed May 3, 1906.

City Treasurer, Keene, N. H.

Dear Sir:—Under the terms of the will of the late Bial W. Willard of Watertown, Mass., formerly of Keene, N. H., a legacy of $200 was left to the city of Keene "to be placed at interest in some savings bank, or in some proper investment, and the income thereof to be used annually for the care of the cemetery lots known as the "Henry Willard" and "William R. Marsh" lots in Greenlawn cemetery in said Keene."

Will you kindly place this matter before the proper officials and have me advised as to whether the city are prepared to receive this legacy upon the terms and conditions mentioned in Miss Willard's will.

I shall be prepared to pay this legacy very shortly.

Yours very truly,

LEON M. ABBOTT.

A JOINT RESOLUTION relating to the Bial W. Willard cemetery fund.

Resolved by the city councils of the city of Keene, as follows:

That the city of Keene by its councils hereby accepts the sum of two hundred dollars, the income thereof to be used annually for the care of the cemetery lots known as the Henry Willard and William R. Marsh lots in Greenlawn cemetery, and the city clerk is hereby authorized to receipt for said sum and deposit the fund in the city treasury in accordance with the provisions of Section 6, Chapter VI, City Ordinances.

Passed May 3, 1906.

A JOINT RESOLUTION relating to a discount on taxes.

Resolved by the city councils of the city of Keene, as follows:

That the tax collector be and he hereby is authorized and instructed to allow a discount of two per centum on all taxes assessed the present year which shall be paid on or before August 1, 1906.

Passed May 17, 1906.

A JOINT RESOLUTION relating to prices for the use of city hall.

Resolved by the city councils of the city of Keene, as follows:

That the schedule of prices herewith presented, as compiled by the standing committee on city hall, and dated May 3, 1906, be and hereby is adopted.

Transient entertainments,	$33 00
Transient entertainments, under local management,	25 00
Local entertainment, under local management,	20 00
Dance till 11.30 p. m.,	23 00
Dance per hour after 11.30 o'clock,	2 00
Concert or lecture, local management,	20 00
Matinee, transient,	25 00
Matinee, transient, but under local management,	20 00
Matinee, local entertainment, under local management,	15 00
For decorating or rehearsal, evening,	4 00
For decorating or rehearsal, day,	2 50

Assistants to be appointed by the city messenger with the approval of the committee.

Stand of three days, ten per cent discount and one matinee free.

Stand of six days, fifteen per cent discount and two matinees free.

Extra work performed, 20c per hour.

Passed May 17, 1906.

A JOINT RESOLUTION relating to a sign in the highway.

Resolved by the city councils of the city of Keene, as follows:

That Norris G. Gurnsey is hereby granted permission to erect a sign in the highway, on the north side of Railroad street, under the direction of the joint standing committee on streets.

Passed May 17, 1906.

A JOINT RESOLUTION relating to concrete sidewalks.

Resolved by the city councils of the city of Keene, as follows:

That the sum of sixteen hundred and twenty-five dollars be and hereby is appropriated from any money in the treasury not otherwise appropriated, for the construction of concrete and the necessary repairs upon concrete sidewalks, under the direction of the joint standing committee on streets and Engineer Wadsworth.

Passed May 17, 1906.

To the City Councils:

Gentlemen:—The joint standing committee on street lights, to whom was referred the petitions of O. L. Mason and others for three electric lights on Eastern avenue, Colbert Auge and others for one light on Douglas street, C. J. Smith and others for one light on Beech street, F. O. Whitcomb and others for one light on Franklin street, Cornelius Sullivan and others for one light on Butler's court, H. E. Shepardson and others for one light on High street, C. J. Eklund and others for two lights on Ashuelot street, L. W. Safford and others for one light on Winchester street, A. M. Hill and others for one light on Water street, beg leave to report they have attended to the duty assigned them and recommend that the petitions of Colbert Auge, Douglas street, C. J. Smith, Beech street, F. O. Whitcomb, Franklin street, Cornelius Sullivan, Butler court, C. J. Eklund, Ashuelot street, be granted, and incandescent electric lights be installed on the above named streets, and we also recommend that the petition of A. M. Hill, Water street, be granted, and an arc electric light be installed on Water street, corner of Carpenter street.

The total expense per year of the lights petitioned for is $313.50, the expense of those recommended is $208.50.

C. W. MORSE,
W. D. WHITTAKER,
A. F. GARDNER,
Joint Standing Committee on Street Lights.

Keene, N. H., June 7, 1906.

A JOINT RESOLUTION relating to street lights.

Resolved by the city councils of the city of Keene, as follows:

That the sum of two hundred eight dollars and fifty cents be and hereby is appropriated from any money in the treasury not otherwise appropriated, for additional street lights, to be installed under the direction of the committee on street lights and in accordance with their recommendations reported herewith.

Passed June 7, 1906.

A JOINT RESOLUTION relating to the Perry place.

Resolved by the city councils of the city of Keene, as follows:

That the joint standing committee on lands and buildings is hereby authorized to let the Perry place for the sum of twelve dollars ($12) per month, reserving such land and buildings as have heretofore been reserved for the use of the water and highway departments.

Passed June 7, 1906.

A JOINT RESOLUTION relating to the appropriation of school money.

Resolved by the city councils of the city of Keene, as follows:

That the money by law assessed in the city of Keene for the support of schools the present year, amounting to the sum of twenty thousand three hundred two dollars and fifty cents, the literary fund of eight hundred sixty-five dollars and seventy cents, and the unexpended balance of the dog license fees, amounting to the sum of nine hundred twenty-three dollars and thirty-five cents, making a total of twenty-two thousand ninety-one dollars and fifty-five cents, be appropriated for the support of the schools in Union school district.

Passed June 7, 1906.

A JOINT RESOLUTION relating to additional appropriations.

Resolved by the city councils of the city of Keene, as follows:

That in addition to the sums heretofore appropriated, the following named sums be and hereby are appropriated from any money in the treasury not otherwise appropriated for the purposes named.

Collection of garbage,	$170 00
Assistance to persons in quarantine,	125 00
Opera chairs, city hall,	18 75

Passed June 7, 1906.

A JOINT RESOLUTION relating to the purchase of land near Woodward pond.

Resolved by the city councils of the city of Keene, as follows:

That the mayor be authorized to purchase the Mark land, so called, situate in the town of Roxbury, near Woodward pond, and that a sum not exceeding $510 be and hereby is appropriated for that purpose.

Passed June 7, 1906.

A JOINT RESOLUTION for notices against setting fires.

Resolved by the city councils of the city of Keene, as follows:

That the chief of the fire department be, and he hereby is, directed to cause to be posted in such places in the city as shall seem proper for the purpose, extracts from the fire laws of the state and such other notices as may seem proper to him in connection therewith, for the purpose of giving notice and warning in respect to the setting of forest and brush fires.

Passed June 7, 1906.

A JOINT RESOLUTION relating to the purchase of a pair of horses.

Resolved by the city councils of the city of Keene, as follows:

That the superintendent of streets, one alderman to be appointed by the mayor, and a member of the city councils, to be selected by the president, be and hereby are appointed a committee, with full power to dispose of one pair of the city's horses, lately purchased, and to purchase a pair of horses suitable to take the place of said pair so disposed of, and that a sum not exceeding two hundred and fifty dollars be and hereby is appropriated from any money in the treasury, which has not already been appropriated, for said purpose.

Passed June 21, 1906.

A JOINT RESOLUTION relating to a memorial for Park Commissioner George A. Wheelock.

Resolved by the city councils of the city of Keene, as follows:

That a memorial page and a likeness of the late George Alexander Wheelock be inserted in the next city report under the direction of the joint standing committee on printing.

Passed June 21, 1906.

A JOINT RESOLUTION relating to West Keene sewer.

Resolved by the city councils of the city of Keene, as follows:

That the committee on water works, sewers and drains is hereby instructed to change the course of the lower end of the West Keene sewer, so called, beginning at the manhole in Winchester street opposite Island street and continuing southeasterly along the proposed street across the Whitcomb farm, a distance of about 1,065 feet, to the

manhole as shown on the accompanying plan, thence about 120 feet to the Ashuelot river, the same being along the line marked D, at an expense of $1,672.25 for construction and $150 for land damages.

Passed June 25, 1906.

A JOINT RESOLUTION relating to adjournment.

Resolved by the city councils of the city of Keene, as follows:

That when these bodies adjourn, it be to meet on the first Thursday of September next, at 7.30 o'clock p. m., unless otherwise ordered by the mayor.

Passed June 25, 1906.

A JOINT RESOLUTION relating to contracts for bridges, Water and Spring streets.

Resolved by the city councils of the city of Keene, as follows:

That the bids for bridges for Water and Spring streets, submitted by the United Construction Company be and hereby are accepted, and that the mayor and joint standing committee on bridges be and hereby are authorized to contract with said United Construction Company, for said bridges, on the basis of said bids.

And they are authorized, also, to contract with responsible parties to construct abutments for said Water street bridge on the basis of the specifications issued for bids on the same.

Passed July 23, 1906.

Providence, R. I., July 31, 1906.

To the City Treasurer, Keene, N. H.:

Dear Sir:—The will of Elisha W. Willard, late of Middletown, R. I., of which this company is the executor, contains a bequest of $100, to the city of Keene, N. H., "in

trust for the perpetual care of the grave" of Mary Willard, sister of the testator, who died and was buried in that city in 1827. A copy of Mr. Willard's will is enclosed herewith.

We are now prepared to pay the legacy upon receiving notice that the same is accepted by the proper authorities on behalf of the city.

Yours truly,

P. H. GARDNER,
Trust Officer.

A JOINT RESOLUTION relating to the Elisha W. Willard cemetery fund.

Resolved by the city councils of the city of Keene, as follows:

That the city of Keene hereby accepts the bequest of the late Elisha W. Willard, amounting to the sum of one hundred dollars, in trust for the perpetual care of the grave of his sister, Mary Willard, who died and was buried in Keene in 1827, and the city clerk is hereby authorized to receipt for said sum and deposit the fund in the city treasury in accordance with Section 6, Chapter VI, City Ordinances.

Passed September 6, 1906.

July 3, 1906.

Hon. M. V. B. Clark, Mayor, City of Keene, Keene, N. H.:

Dear Sir:—The will of George A. Wheelock contains the following clause: "I give to the city of Keene the sum of $5,000 to be held in trust and the income thereof only, to be used for forestry work in the city parks, (including the minister lot, so called)."

Please let me know, at your convenience, whether the city will accept the bequest under the terms and conditions of the above clause.

Yours very truly,

W. H. ELLIOT,
Executor.

A JOINT RESOLUTION relating to the George A. Wheelock fund.

Resolved by the city councils of the city of Keene, as follows:

That the city of Keene by its councils accepts the bequest of the late George Alexander Wheelock, the income thereof only to be used for forestry work in the city parks, including the Minister lot, and that the said bequest of five thousand dollars be invested under the direction of the joint standing committee on finance.

Passed September 6, 1906.

A JOINT RESOLUTION relating to additional appropriations.

Resolved by the city councils of the city of Keene, as follows;

That in addition to the several sums heretofore appropriated, the following named sums be and hereby are appropriated from any money in the treasury not otherwise appropriated for the purposes hereinafter expressed:

Ordinary city charges,	$2,000 00
Board of prisoners at county jail,	412 79
Police department,	1,200 00
Macadam repairs,	300 00
Quarantine expenses,	200 00
Inspection Keene Fire Department,	60 00
Ballot inspectors,	80 00

Passed September 6, 1906.

A JOINT RESOLUTION relating to an electric light.

Resolved by the city councils of the city of Keene, as follows:

That the committee on street lights be and hereby is instructed to install an incandescent electric light in the alley way between the city hall building and Stone's block.

Passed September 6, 1906.

A JOINT RESOLUTION relating to a ticket office for city hall.

Resolved by the city councils of the city of Keene, as follows:

That the sum of one hundred dollars be and hereby is appropriated for the construction of a ticket office for city hall, under the direction of the joint standing committee on lands and buildings.

Passed September 20, 1906.

September 7, 1906.

To the Board of Mayor and Aldermen, Keene, N. H.:

Gentlemen: — The undersigned desire to give to the city of Keene, N. H., the sum of one hundred dollars in trust, the interest thereon to be used for the care of the lot in Woodland cemetery where Justus Perry is buried, which I understand to be lot No. 45, in Section V.

Yours truly,

HORATIO PERRY PEIRSON.

A JOINT RESOLUTION relating to the Justus Perry cemetery fund.

Resolved by the city councils of the city of Keene, as follows:

Whereas Horatio Perry Peirson has offered the sum of one hundred dollars for a cemetery fund, the interest only to be used for the care of the lot in Woodland cemetery where Justus Perry is buried, therefore,

Resolved, That the city of Keene by its councils hereby accepts said sum and the finance committee is hereby instructed to invest the same in a legal interest bearing security.

Passed September 20, 1906.

KEENE, N. H., September 10, 1906.

To the Board of Mayor and Aldermen of the City of Keene:

The undersigned respectfully requests that permission be given him to hang a sign out over the sidewalk at No. 28 Railroad street, it to be attached to the building, over the doorway.

Size of sign is four feet by two feet.

IRVING F. WALES.

A JOINT RESOLUTION relating to a sign in the highway.

Resolved by the city councils of the city of Keene, as follows:

That the committee on streets locate a sign to hang over the sidewalk at No. 28 Railroad street, to be attached over the doorway to said building.

Passed September 20, 1906.

AN ORDINANCE regulating the use of city hall.

Be it ordained by the city councils of the city of Keene, as follows:

Smoking in the city hall, or rooms or entrances adjoining, throwing nut shells or any other substance upon the floors, or committing any nuisance, is strictly forbidden, and any one known to be guilty of the same shall forthwith be removed from the hall.

Standing upon the seats, or sitting upon the arms of the same, or standing about the doorways or upon the stairs, during any occupancy of the hall, is also forbidden.

No person shall paste bills upon any part of the city hall building, except upon the boards erected for that purpose.

Any person violating any of the provisions of this ordinance shall be fined not less than one and not more than ten dollars for each offence.

Passed October 4, 1906.

A JOINT RESOLUTION relating to obtaining a street sweeper on trial.

Resolved by the city councils of the city of Keene, as follows:

That the joint standing committee on streets obtain a street sweeper on trial and report at some future time to the councils relating to the effect of its use upon the streets.

Passed October 4, 1906.

A JOINT RESOLUTION relating to disbursement of interest on trust funds.

Resolved by the city councils of the city of Keene, as follows:

That the income derived from the Simmons and Eastburn fund, amounting to $57.29, be separated from any money in the treasury not heretofore appropriated, and divided among the poor and infirm aged persons of the city, in accordance with the provisions of the trust, by the board of mayor and aldermen.

That the income derived from the Minister fund, amounting to the sum of $155.37, be separated from any money in the treasury and divided among the resident clergymen, regularly settled over parishes in the city, under the direction of the board of mayor and aldermen.

That the income derived from the Ingersoll Ladies' Park fund and the Ingersoll Library fund, amounting in each case to $24.66, be and hereby is appropriated for the purposes named in the respective trusts.

Passed October 18, 1906.

A JOINT RESOLUTION relating to city reports.

Resolved by the city councils of the city of Keene, as follows:

That the joint standing committee on printing be and it is hereby authorized and instructed to cause a sufficient

number of annual reports to be printed, which shall contain the report of the proceedings of the inauguration of the city government in January last, with such joint resolutions and ordinances as have since been passed, together with the reports of the finance committee, city officers who are required to report, and such other matter as may hereafter be ordered by the board of mayor and aldermen; and that they be issued in such form and number of copies as said committee may deem expedient; and that a sufficient number be bound in cloth for the use of city officers, and in leather for exchange.

Passed October 18, 1906.

KEENE, October 12, 1906.

To the Board of Mayor and Aldermen of the City of Keene:

In behalf of the heirs of Elizabeth E. Keyes, enclosed please find check for one hundred dollars, the same to be held and the income thereof to be used for the care of the cemetery lot in the old cemetery, on Washington street, in which Elizabeth E. Keyes is buried.

Very respectfully yours,

J. FRED WHITCOMB,
Admr. of Estate of Elizabeth E. Keyes.

A JOINT RESOLUTION relating to the Elizabeth E. Keyes cemetery fund.

Resolved by the city councils of the city of Keene, as follows:

That the city of Keene by its councils hereby accepts from the heirs of Elizabeth E. Keyes the sum of one hundred dollars, in trust, the income thereof to be used in the care of the cemetery lot in section No. 65 in the Washington street cemetery, where Elizabeth E. Keyes is buried, and that the same be invested by the joint standing committee on finance.

Passed October 18, 1906.

A JOINT RESOLUTION relating to the Horatio Kimball cemetery fund.

Resolved by the city councils of the city of Keene, as follows:

That the city of Keene by its councils hereby accepts from Edward Perry Kimball, United States bonds, par value two hundred dollars, in trust, the income to be annually expended in the care of lot No. 17 in Section No. 6, Woodland cemetery.

Passed October 18, 1906.

AN ORDINANCE in amendment of Chapter XXXII, City Ordinances.

Be it ordained by the city councils of the city of Keene, as follows:

That the word "seven" in the third line of Section 6 be stricken out and the word "twelve" substituted therefor, so that said section as amended shall read, as follows:

SECT. 6. The superintendent of highways shall receive in full for his services, and all the duties appertaining to his office, the sum of twelve hundred dollars per year, to be paid in equal monthly payments.

Passed October 18, 1906.

KEENE, N. H., October 31, 1906.

To the City Councils of the City of Keene, N. H.:

Gentlemen:—The National Novelty Corporation hereby agrees that if the city will vote to discontinue the portion of Myrtle street lying easterly of Beaver brook from the east end of the bridge across Beaver brook, instead of from its westerly end, the corporation will be responsible for the permanent proper repair and maintenance of the bridge.

NATIONAL NOVELTY CORPORATION,
By Harry T. Kingsbury, Agent.

A JOINT RESOLUTION for the discontinuance of a part of Myrtle street.

Resolved by the city councils of the city of Keene, as follows:

That that portion of Myrtle street in Keene between the easterly end of the bridge over Beaver brook and the easterly termination of said street at a stone post, be and the same hereby is discontinued.

Passed November 1, 1906.

A JOINT RESOLUTION relating to dividends received from the Keene Guaranty Savings Bank.

Resolved by the city councils of the city of Keene, as follows:

That said payments be disposed of as follows, to wit: on H. O. Coolidge fund, amounting to $332.51, Mary A. Ball fund, $12.93, Augusta O. Nims fund, $6.47, be paid into the city treasury as allowed by law; on L. J. Colony fund, $64.71, Simmons and Eastburn fund, $84.11, Firemen's Relief fund, $39.72, be deposited to the credit of these several accounts in the Keene Savings Bank, and that on the water loan sinking fund, $480.60, be deposited to the credit of that account in the Cheshire County Savings Bank.

Passed November 1, 1906.

A JOINT RESOLUTION relating to land damages.

Resolved by the city councils of the city of Keene, as follows:

That the sum of four hundred and fifty dollars, it being the sum allowed by the board of mayor and aldermen to Dr. Ira W. Russell, as land damages, for land taken at West Keene for a new highway, be and the same is hereby appropriated from any money in the treasury not otherwise appropriated.

Passed November 1, 1906.

A JOINT RESOLUTION relating to numbering buildings.

Resolved by the city councils of the city of Keene, as follows:

That Engineer Samuel Wadsworth be and hereby is authorized and instructed to affix numbers to buildings not heretofore numbered, on such basis of frontage as shall seem to him to be best, and record the same by plans in the office of the city clerk.

Passed November 1, 1906.

A JOINT RESOLUTION relating to a hot water heater for the fire station.

Resolved by the city councils of the city of Keene, as follows:

That the sum of one hundred and twenty-five dollars be and hereby is appropriated from any money in the treasury not otherwise appropriated for the installation of a hot water heater in the fire station under the direction of the joint standing committee on lands and buildings.

Passed November 1, 1906.

To the Board of Mayor and Alderman and Common Council of the City of Keene:

Permit me respectfully to call your attention to the fact that certain persons in Sullivan, Keene and Gilsum have formed a desire to mark appropriately a historic spot, which was the northeast corner of the original Keene, the southeast corner of the original Gilsum, on the west line of the original town of Packersfield, which was the old Masonian Patent Line, which was also the east line of the original Keene.

Gilsum has already appropriated a sum not to exceed ten dollars for this object. Sullivan people will do something, and we are hoping that your honorable body will be willing to aid the project by an appropriation.

Our city engineer, Mr. Wadsworth, has located the spot. It is only about eight rods from a good highway in an open field. To correctly mark this corner would be

a service of much use, as the titles to many estates depend upon deeds and town grants of which this important corner is an initial point. Mr. Wadsworth would be glad to explain the matter and about what is wanted more particularly than can be done in a written communication.

It is hoped that such a marker can be dedicated in the presence of the citizens of all towns interested at the next Sullivan "home day."

Respectfully,

J. L. SEWARD.

A JOINT RESOLUTION relating to a monument to be placed on the Masonian Patent Line, at the northeast corner of the original Keene.

Resolved by the city councils of the city of Keene, as follows:

That, whereas, the towns of Gilsum and Sullivan have expressed a desire to suitably mark a historic spot, which was the northeast corner of the original Keene, the southeast corner of the original Gilsum, on the west line of the original town of Packersfield, which was the old Masonian Patent Line, which was also the east line of the original Keene, and

Whereas the town of Gilsum has already appropriated a certain sum of money for this purpose, therefore

Resolved, That a sum not exceeding twenty dollars be and hereby is appropriated from any money in the treasury not otherwise appropriated for the purpose aforesaid, under the direction of Engineer Samuel Wadsworth.

Passed November 15, 1906.

A JOINT RESOLUTION relating to an appropriation for Elliot City Hospital.

Resolved by the city councils of the city of Keene, as follows:

That in addition to the sum heretofore appropriated, the sum of five hundred dollars be and hereby is appropriated from any money in the treasury not otherwise appropriated, in aid of the Elliot City Hospital.

Passed November 15, 1906.

A JOINT RESOLUTION relating to the Symonds fund.

Resolved by the city councils of the city of Keene, as follows:

That the sum of one thousand six hundred eighty-four dollars and seventy-nine cents, belonging to the John Symonds fund, now in the hands of the city treasurer, as trustee or agent for the city, be invested, under the direction of the joint standing committee on finance.

Passed December 6, 1906.

Annual Reports.

REPORT OF THE CITY TREASURER.

To the Honorable Mayor and City Councils:

I herewith present my report as city treasurer for the year ending December 1, 1906.

RECEIPTS.

Balance in treasury, Dec. 1, 1905,	$42,032 00
A. M. Nims, collector, taxes, 1898,	100 00
A. M. Nims, collector, taxes, 1901,	186 42
A. M. Nims, collector, taxes, 1902,	472 45
A. M. Nims, collector, taxes, 1903,	1,358 50
A. M. Nims, collector, taxes, 1904,	2,188 90
A. M. Nims, collector, taxes, 1905,	19,855 95
A. M. Nims, collector, taxes, 1906,	91,262 09
A. M. Nims, collector, water rates,	24,409 96
A. M. Nims, collector, street sprinkling,	1,250 00
A. M. Nims, desk sold,	3 00
W. E. Mason, cemetery collections,	2,146 25
Frank H. Whitcomb, city clerk,	5,439 47
Paul F. Babbidge, water and sewer department,	2,059 22
J. F. Emmons, rent city hall,	42 50
W. J. Wheelock, rent city hall,	20 00
Albert W. Green, rent city hall,	2,037 50
A. A. Wallace, highway department,	1,677 57
E. H. Fletcher, paupers and dependent soldiers,	3,763 10

L. Wellington, plumbers' licenses,	$6 50	
W. S. Tuttle, fines and costs,	74 82	
B. G. Hall, police department,	198 90	
L. W. Holmes, police court fines,	641 00	
H. W. Keyes, license commissioner account,	6,169 84	
W. R. Porter, city treasurer, interest and dividends,	2,407 45	
S. A. Carter, state treasurer of insurance tax,	681 00	
S. A. Carter, state treasurer of railroad tax,	6,889 06	
S. A. Carter, state treasurer of savings bank tax,	3,160 98	
S. A. Carter, state treasurer of literary fund tax,	930 25	
		$221,464 68

DISBURSEMENTS.

City orders,	$177,796 59	
Balance in treasury,	43,668 09	
		$221,464 68

W. R. PORTER,
Treasurer.

December 6, 1906.

REPORT OF THE FINANCE COMMITTEE.

The joint standing committee on finance respectfully lay before the city councils the following statement of all receipts and expenditures from December 1, 1905, to December 1, 1906, together with a schedule of the property, real and personal, belonging to the city, and the value thereof, and the amount of the city debt.

EXPENDITURES.

ORDINARY CITY CHARGES.

Balance from last year,	$554 17	
Appropriation,	7,500 00	
Additional appropriation,	2,000 00	
		$10,054 17
Paid James S. Taft, salary, mayor,	$125 00	
Martin V. B. Clark, salary, mayor,	375 00	
Frank H. Whitcomb, salary, city clerk,	800 00	
John E. Allen, salary, solicitor,	50 00	
John E. Allen, complaints and warrants,	321 35	
Joseph F. Emmons, salary, messenger,	100 00	
Albert W. Green, salary, messenger,	300 00	
Charles H. Hersey, salary, auditor,	200 00	
Lewis W. Holmes, salary, police justice,	100 00	
Lewis W. Holmes, justice fees,	682 68	
Walter R. Porter, salary, treasurer,	50 00	

Paid Herbert O. Wardwell, salary, clerk of common council,	$50 00
Ainsworth M. Nims, salary, tax collector,	400 00
Daniel R. Cole, salary, assessor,	130 00
Henry W. Nims, salary, assessor,	130 00
Frank K. Jewett, salary, assessor,	130 00
Edward A. Kingsbury, salary, assistant assessor,	52 00
Leonard Wellington, salary, board of health,	75 00
Charles G. Shedd, salary, board of health,	75 00
Frank D. Worcester, salary, board of health,	75 00
Charles G. Shedd, salary, moderator,	2 00
Franklin H. Fay, salary, moderator,	2 00
George F. Stone, salary, moderator,	2 00
Fred E. Howe, salary, moderator,	2 00
Robert J. Patten, salary, moderator,	2 00
Ainsworth M. Nims, salary, ward clerk and reports,	6 00
Albert W. Spaulding, salary, ward clerk and reports,	7 00
Hiram F. Newell, salary, ward clerk and reports,	6 00
Edson G. Whitcomb, salary, ward clerk and reports,	6 00
Luther B. Randall, salary, selectman,	5 00
George M. Reed, salary, selectman,	5 00
William J. Callahan, salary, selectman,	5 00
Wilbur B. Knight, salary, selectman,	5 00
Bertram A. Powers, salary, selectman,	5 00
Frank B. Sawyer, salary, selectman,	5 00
Linn E. Drummer, salary, selectman,	5 00
George F. Kingsbury, salary, selectman,	5 00
Frank H. Weeks, salary, selectman,	5 00

Paid Don C. Quinn, salary, selectman,	$5	00
Leston M. Barrett, salary, selectman,	5	00
Albert H. Hamblet, salary, selectman,	5	00
John H. Shea, salary, selectman,	5	00
James H. Goodhue, services, supervisor,	15	00
Henry W. Nims, services, supervisor,	22	50
Albert W. Green, services, supervisor,	20	35
Jedediah C. Estabrook, services, supervisor,	5	00
Edward P. Dee, services, supervisor,	32	50
Harry E. Thornton, hall stage work,	14	90
William J. Wheelock, hall stage work,	46	50
David W. Mitchell, hall stage work,	48	55
George F. Little, hall stage work,	109	00
George H. Riley, hall stage work,	1	40
Henry L. Barrett, hall stage work,	4	80
Arthur Punt, city hall work,		50
Eugene W. Riley, city hall work,	4	70
Herbert J. Richardson, city hall work,	44	70
Leon M. Willard, repairs, etc.,	39	89
Edward H. Fletcher, dumping ground,	50	00
George H. Giffin, coal and wood,	795	95
F. S. Webster Co., typewriter supplies,	8	48
Charles A. Balch, city hall work,	3	00
Claude Rumrill, city hall work,		75
George Deyo, city hall work,		85
Ernest Fitch, city hall work,		40
Harry N. Sutton, work, city hall,		50
J. D. Colony & Sons, printing and advertising,	16	25
John F. Page, witness fee,		77
Stella A. Thomas, witness fee,		77
Denison & Sons, treasurer's book,	5	75
Frank T. Vaughan, counsel, Oliver,	5	00
Edward D. Baker, city hall work,		80
Orville E. Cain, counsel fee,	5	00

Paid Fred W. Towne, painting,	$17	50
Charles C. Buffum, conveyances, recording,	9	00
C. F. Dorman, painting, etc.,	79	50
Herbert O. Wardwell, rubber stamps,		70
William F. Lahiff, witness fees,	2	00
Frank C. Potter, work Coolidge park,	5	00
Hiram F. Newell, repairs, city hall,	11	40
Loren J. Keyes, services, city hall,		50
James B. Sweeney, services, city hall,		75
Karl D. Sabin, services, city hall,		50
Ralph H. Clark, services, city hall,		50
James L. Whitcomb, services, city hall,		50
Forrest Z. Morey, work city hall,	2	80
Frank H. Whitcomb, records for state, laws of 1905,	211	14
Frank H. Whitcomb, reporting vital statistics, paid express, postage, etc.,	181	99
Frank H. Whitcomb, completing birth records, laws of 1899,	110	65
Nims, Whitney & Co., lumber,	41	12
Cain & Benton, counsel, Evleth,	5	00
George H. Aldrich & Sons, insurance,	31	38
George F. Ball, insurance,	23	00
Mason Insurance Agency, insurance,	57	50
C. B. Perry & Sons, insurance,	31	38
New England Telephone & Telegraph Co., instruments and tolls,	32	32
Keene Gas & Electric Co., gas and electric lighting,	432	15
Hiram T. Houghton, hack hire,	1	25
Impervious Package Co., wax,	1	20
Fitzgerald & Hevey, plumbing, etc.,	12	58
Frank H. Baldwin, use of ward room,	10	00
A. B. Skinner Co., goods,	28	72
J. & F. French, use of ward room,	10	00

Paid Knowlton & Stone, goods,	$25	76
Harry E. Thornton, work, etc.,	2	27
Ned Pierce, repairs, Perry house,	14	35
William J. Wheelock, cleaning council rooms,	2	18
Reuben Ray, repairs,	2	70
American Express Company, express on reports and ordinances,	2	60
Aldrich & Dutton, goods,	1	80
William P. Chamberlain & Co., goods,	1	80
Physicians, reporting births and deaths,	93	00
Clergymen and others, reporting marriages,	22	75
Sentinel Printing Co., printing, etc.,	1,499	66
Mrs. Toosa Guyett, cleaning city hall,	145	88
American Engraving Co., line plate,	11	20
Aretus F. Gardner, work, city hall,	29	85
Ainsworth M. Nims, collector, water for stores,	34	40
Bullard & Shedd Company, goods,	4	45
Fred H. Ward, work, city hall,	1	00
Pearson Bros., goods, etc.,	86	41
Hezro W. Hubbard, repairs, etc.,	78	94
Jennie Moline, cleaning city hall,	13	20
Darling & Co., printing,	54	75
Hotel Ellis, use of ward room,	10	00
Peter Langdon, work, city hall,	2	00
Spencer Hardware Company, goods, etc.,	26	30
Goodnow & Aldrich Company, goods, etc.,	57	50
William H. Beauregard, work, city hall,	24	75
George M. Rossman, goods, etc.,	18	32
Charles Hutchinson, work, city hall,		50
E. W. French & Co., goods,	2	04

Paid Rose Lower, work, city hall,	$27	22
Mary Wall, work, city hall,	12	34
G. H. Tilden & Co., goods,	37	58
C. M. Cummings, frames, city hall,	2	50
F. C. & L. A. Nims, teams,	7	00
Harry A. Pierce, teams,	6	00
Jerry P. Wellman, stamped envelopes,	47	47
Albert W. Green, expenses,	1	00
Kirk & Sewall, repairs, etc.,	1	10
Clarence E. Stickney, repairs, etc.,	7	82
C. H. Bridgman, goods,	4	37
Victor E. Hudson, signs, etc.,	12	00
Cassius M. White, repairs,	45	56
Jerry Lower, witness fee,		77
Julia E. Sheppard, work, city hall,	2	48
Ainsworth M. Nims, burner, etc.,	1	45
Wilton H. Spalter, goods,	41	40
Duren & Kendall, exchange of Elliott platin,	20	00
Herman C. Rice, labor, etc.,	31	25
John H. Brown, plumbing,	25	76
Sidney Conant, canvassing ward,	13	75
Fred H. Ward, labor,	1	00
J. Fred Whitcomb, repairs on flag,	2	00
John G. Raymond, work, city hall,		80
Albert W. Green, paid express charges, etc.,	6	55
John P. Flanagan, work, city hall,	8	80
George B. Robertson, labor, etc.,	5	52
John H. Pender, hack hire,	1	50
H. M. Saunders & Co., stage hardware,	2	50
Charles F. Coburn, work, city hall,	5	60
Highway department, labor,	14	00
Water and sewer department, labor,	142	53
Herbert A. Davis, canvassing ward,	20	00
Samuel Wadsworth, plans, services surveying, etc.,	143	59

Paid Hiram F. Newell, canvassing ward,	$29 75	
Forrest L. Carey, goods,	1 00	
		$9,981 85
Balance to new account,		$72 32

CITY PAUPERS.

Balance from last year,	$1,585 98	
Appropriation,	2,000 00	
Dividend, O'Donnell fund,	20 00	
Dividend, Spaulding fund,	7 95	
Sarah C. Ellis, for care of Louisa Gayton,	30 00	
		$3,643 93
Paid Edward H. Fletcher, salary and office rent,	$275 00	
Charles S. Walker, salary, physician,	100 00	
Mrs. Charles Burns, support of self,	5 00	
Erford A. Clark, support of self,	16 00	
Elizabeth A. Bailey, support of self,	72 00	
Oscar W. Spaulding, support of self,	36 00	
Ellen Hanley, support of self,	66 00	
Cheshire County, care of Oney Carroll,	78 00	
Cheshire County, care of S. Baker,	173 20	
J. Whitney Buckminster, rent, Mrs. S. A. Carpenter,	80 00	
Henry S. Stevens, groceries,	4 00	
Mrs. C. C. Parker, support of self,	102 00	
Mrs. Martha Griffith, support of self,	80 00	
John Driscoll, care of Mrs. T. Ryan,	110 00	
Boston Branch Grocery, goods,	4 00	
Geo. E. Holbrook & Co., goods,	4 00	
Forrest L. Carey, goods,	4 00	
Stone & Smith, goods,	4 00	

Paid C. H. Bridgman, goods,	$4 00	
Ferdinand Petts, rent, Ellen Hanley,	72 00	
Elliot City Hospital, care of poor,	16 00	
		$1,305 20
Balance to new account,		$2,338 73

COUNTY PAUPERS.

Paid Mrs. Mark W. Barron, support of self,	$96 00
Hattie L. P. Hastings, support of self,	96 00
Mrs. Everett Newell, support of self,	80 00
Mrs. Grace Brennan, care of Mrs. Frank Burchum,	48 00
Mary O'Neil, support of self,	48 00
Mrs. Abbie Howard, care of Sullivan children,	192 00
Kate Donovan, support of self,	60 00
Mrs. William I. Woods, support of self,	85 50
Arbella Robinson, support of self,	78 00
F. A. Garfield, rent, Mrs. R. Golden,	74 35
Marshall M. Pierce, care of Ida Pierce,	74 35
Whitcomb Farm, milk, Mrs. Kelleher,	5 52
Mrs. William T. Winn, care Nellie Mahar,	74 35
Margaret Southwick, support of self,	48 00
Emily Blanchard, support of self,	120 00
Ella H. King, support of self,	96 00
Isaac Champagne, care of Mary Champagne,	12 00
Mary M. Crouch, support of self,	60 00
Edward H. Bartlett, rent, O. Stromgren,	42 00
Mrs. Abner Sprague, support of self,	120 00

Paid Cassius M. White, care Esther Whitcomb,	$6	43
Mrs. E. W. Hadley, support of self,	62	35
Patrick Hickey, support of self,	48	00
Mrs. J. Laporte, support of self,	20	00
Catherine B. Hastings, support of self,	96	00
James S. Taft, rent, F. Sharkey,	21	00
Katherine F. Leverett, care of Mary Glynn,	37	80
Henry S. Stevens, groceries,	40	28
Elie Chabot, groceries,	16	03
Winslow F. Harris, shoes,	7	75
George H. Giffin, drawing wood, coal, etc.,	28	88
O. J. Howard & Co., goods, services, etc.,	44	00
Erford A. Clark, support of self,	80	00
Leon W. Foster, milk,	27	36
C. W. Wyman, provisions,	15	65
Mrs. F. O. Nims, rent, Mrs. Clasby,	48	00
Faulkner & Colony Mfg. Co., rent, T. Curran,	45	00
Warren B. Fitch, rent, Mrs. L. Seavey,	60	00
Bertram Ellis, rent, Isabel Carney,	96	00
Charles W. Hubbard, rent, E. Willard,	45	00
William P. Chamberlain, rent, Mrs. Martha Griffith,	69	00
Nims Bros. & Co., provisions,	11	77
Humphrey Machine Co., rent, Mrs. C. Burns,	15	00
Boston Branch Grocery, groceries,	41	10
S. K. Stone, milk, Curran,	10	92
Elliot City Hospital, care of poor,	390	01
Ellen Hanley, support of self,	12	00
Charles Warren, provisions,	7	66
Matilda Cota, care of Castor children,	2	00
Geo. E. Holbrook & Co., groceries,	40	00

Paid George Sharkey, care of William Lanois,	$1 15
F. H. Wright & Co., shoes,	2 50
Edward H. Fletcher, expense paid, Hutchinson,	5 00
John M. Duffy, shoes,	2 00
George W. Buckminster, moving Hutchinson,	3 20
J. Fred Whitcomb, milk, Kelleher,	16 38
Forrest L. Carey, groceries,	43 93
W. L. Goodnow Co., goods,	1 48
G. W. Thompson, milk, Hutchinson,	1 38
Willis A. Tupper, support of self,	35 00
John P. Rust, wood,	1 25
Samuel W. Dart, rent, Mrs. C. Britton,	66 50
George O. Ballou, milk, Lanois,	50
Boston & Maine Railroad, freight,	5 76
Grace E. Tiffin, rent, W. Lanois,	36 20
Stone & Smith, groceries,	41 82
C. H. Bridgman, groceries,	49 93
Spencer Hardware Co., coal,	3 75
C. Auger, burial,	2 00
Mrs. L. Cummings, care of Mrs. St. John,	5 00
C. C. Worcester, milk, Curran,	10 98
F. C. & L. A. Nims, teams,	10 00
Aldrich & Dutton, goods,	2 00
Elbridge Kingsbury, milk, Mrs. Punt,	1 98
Sarah J. Drummer, rent, Mrs. F. Burchum,	15 00
Eliza M. Starkey, support of self,	6 00
Samuel L. Newton, milk, Mrs. B. Towne,	5 49
Mason Insurance Agency, rent, Chas. Seward,	12 00
	$3,343 24

HIGHWAY DEPARTMENT.

Balance from last year,	$1,670 33	
Appropriation,	10,000 00	
Rent of city pasture,	40 00	
From street sprinkling assessment,	1,076 00	
Keeping horses, fire department, 52 weeks,	260 00	
Answering 13 alarms, fire department,	136 50	
Packing and unpacking hydrants, fire department,	9 00	
Labor on West Keene sewer system,	71 12	
Labor for water department,	16 00	
For labor and gravel,	32 30	
Labor for sewer department,	12 00	
Labor on Central park,	21 00	
Labor for drain department,	25 15	
J. Fred Whitcomb, use of tools,	75	
Cheshire County, for use of boiler,	8 25	
Geo. F. Ball, voucher No. 1164, amount returned,	12 75	
Frederic A. Faulkner, labor removing tree,	5 00	
Mrs. Willard, for labor,	15 00	
J. Cushing & Co., error on bill of grain,	30	
Charles W. Morse, stone,	3 00	
Arthur A. Wallace, labor,	5 00	
Arthur A. Wallace, trimming trees,	13 50	
		$13,432 95
Paid Elmer A. Nims, salary and use of horse,	$158 48	
Arthur A. Wallace, salary and use of horse,	644 75	
Frank H. Whitcomb, weekly payrolls,	8,002 49	
George H. Eames, grain,	237 65	
J. Fred Stearns, lettering signs, etc.,	21 95	

Paid Rufus S. Graves, work,	$36	00
Nims, Whitney & Co., lumber,	29	37
Thomas Grimes, breaking roads,	10	12
Joseph Chase, gravel,	21	30
Clinton P. Bugbee, services,	28	50
Bridge Bros., railing poles,	45	82
J. Whitney Buckminster, gravel,	51	00
Mrs. Charles Ellis, gravel and poles,	37	90
George H. Hart, gravel,	22	00
Thomas T. Russell, work,	16	50
William B. Reed, gravel,	21	70
Henry Woodbury, gravel,	2	50
Harold S. Bond, tools, cart, etc.,	34	10
Frank H. Baldwin, goods,	26	86
Webb Granite & Construction Co., paving blocks,	285	98
Sidney C. Ellis, work,	130	25
Knowlton & Stone, goods,	192	68
Josiah M. Woodward, repairs,	1	24
C. W. Wyman, hay,	28	16
Myron C. Ellis, work,	6	12
Daniel E. Hathorn, work,	1	50
Young Jones, shoeing,	59	40
Reuben Ray, repairs,	115	71
Alfred E. Barnard, repairs,	54	15
Thomas M. Aldrich, hay,	85	92
J. Cushing & Co., grain,	257	17
Humphrey Machine Co., labor,		80
Saunders & Gorman, shoeing,	45	00
Fred Knight, gravel,	3	20
Sanford K. Baker, railing poles,	5	25
C. S. Carkin, shoeing,	44	06
Bullard & Shedd Co., goods,	25	75
Pearson Bros., goods,	9	58
F. F. Wilcox, repairs,	10	80
Boston & Maine Railroad, freight,	25	74
N. G. Gurnsey & Co., goods,	5	00

Paid Spencer Hardware Co., goods,	$28	38
D. R. & F. A. Cole, grain,	200	63
Calvin W. Farwell, gravel,	89	50
Geo. B. Robertson, repairs,	153	15
Clarence N. Holman, railing poles,	92	39
Beaver Mills, lumber, etc.,	197	03
John M. Grout, ploughing roads,	16	50
Bert W. Hodgkins, goods,	2	00
Henry Ellis, ploughing,	19	50
John H. Robbins, gravel,	1	50
John P. Rust, supplies,	4	65
Lewis Bedaw, work,	8	40
William Emery, ploughing walks,	13	50
Edward H. Fletcher; ploughing walks,	12	00
John M. Darling, work,	63	10
Arthur A. Wallace, mileage,	4	25
A. E. Fish & Co., repairs,	3	45
Leavitt W. Safford, ploughing roads,	12	50
Charles P. Russell, snowing arch bridge,	4	00
Robert C. Jones, repairs,	7	00
Webb Granite & Construction Co., grout,		
John W. Nye, gravel,	3	90
Henry W. Nims, railing poles,	2	70
Irvin Curtis, work,	2	30
William G. Tucker, part of gravel land,	20	00
Arthur A. Wallace, paid Tucker, on gravel land,	5	00
George F. Ball, insurance,	12	75
George F. Ball, insurance,	12	75
Fred E. Whitehouse, work,	4	20
Thomas A. Hastings, lumber,	77	36
Herman C. Rice, ladder,	15	00
Fred H. Fay, paid for medicine,	1	50
David B. Stearns, work,	24	00
Charles P. Pitcher, hay,	87	89
James H. Spencer, shoeing,	5	75
Edward H. Fletcher, hay,	81	80

Paid Lewis Robbins, gravel,	$3 00	
F. C. & L. A. Nims, teams,	7 00	
Lowell Bigelow, work,	8 67	
Henry Purcell, hay,	59 63	
C. B. Mansfield, fence posts,	36 00	
Cassius M. White, repairs, etc.,	9 18	
Charles H. Darling, work,	21 50	
Harry E. Bemis, bridle,	1 25	
Massachusetts Broken Stone Co., stone,	106 05	
F. E. Aldrich, hay,	30 56	
Wilton H. Spalter, goods,	95	
Pearson Bros., goods,	1 60	
F. W. Davis, sand,	1 00	
Charles L. Smith, horse hire, 9 weeks,	45 00	
Clinton P. Bugbee, services,	31 75	
Peter Heffron, hay,	36 59	
Wilder F. Gates, work,	162 75	
Jeremiah Donovan, saw,	9 00	
Edwin V. Aldrich, work,	12 25	
Keene Auto-Cycle Co., goods,	1 50	
Fred W. Knight, poles,	9 72	
A. B. Black, agent, edge and points,	8 70	
Ernest L. Stanford, hay,	70 65	
George D. Gillis, labor,	17 00	
Water and sewer department, labor,	14 79	
Hezro W. Hubbard, repairs,	50	
Carl Ek, gravel,	2 10	
A. C. Mason, carrots,	10 00	
George H. Nims, gravel,	2 10	
Daniel E. Hathorn, gravel,	50	
Henry W. Nims, gravel, etc.,	35 29	
Samuel Wadsworth, services,	19 50	
Wilkinson & Co., goods,	25	
Forrest L. Carey, goods,	1 56	
		$12,910 47
Balance to new account,		$522 48

FIRE DEPARTMENT.

Balance from last year,	$180 60	
Appropriation,	5,750 00	
		$5,930 60
Paid Frank H. Whitcomb, weekly pay-rolls,	$780 00	
Frank H. Whitcomb, brush fires and still alarms pay-roll,	66 75	
Fred W. Towne, salary, chief engineer,	100 00	
Edward P. Carrigan, salary, clerk of board,	75 00	
Louis A. Nims, salary, assistant engineer,	50 00	
Dennis J. Foley, salary, assistant engineer,	50 00	
Joseph F. Emmons, salary, superintendent, fire alarm,	50 00	
Albert W. Green, salary, superintendent, fire alarm,	150 00	
Steam Fire Engine & Hose Co., pay-roll,	702 50	
Deluge Hose Co., No. 1, pay-roll,	605 00	
Washington Hook & Ladder Co., pay-roll,	550 00	
Geo. B. Robertson, engineer steamer, salary,	60 00	
Harry N. Aldrich, engineer steamer, salary,	60 00	
Nelson A. Crosier, assistant engineer,	25 00	
Truman A. Smith, assistant engineer,	12 50	
Henry L. Barrett, fireman of steamer,	10 00	
John H. Simpson, fireman of steamer,	5 00	
Edward A. Wiggett, fireman of steamer,	5 00	
Frank M. Davis, salary, assistant engineer,	12 50	

Paid Keene Gas & Electric Co., gas and electric lighting,	$295	40
New England Telephone and Telegraph Co., telephones and tolls,	45	65
Humphrey Machine Co., repairs, rollers, etc.,	14	40
Geo. M. Stevens Co., pull boxes, repairs, etc.,	236	59
William T. Winn, seating chairs,	10	00
Hiram T. Houghton, hack hire,		25
Henry S. Stevens, goods,	3	98
City Ice Co., ice,	1	50
Frank H. Baldwin, goods,	3	25
Charles H. Bridgman, goods,	6	82
Fred H. Fay, janitor,	42	00
Knowlton & Stone, goods,	2	18
Spencer Hardware Co., goods,	17	38
Reuben Ray, repairs,	1	65
Alfred E. Barnard, repairs,	7	45
Aldrich & Dutton, goods,		75
Electric Gas Lighting Co., goods,	59	68
W. L. Goodnow Co., mittens,	10	50
Sentinel Printing Co., printing,	10	50
Pearson Bros., goods,	7	73
W. P. Chamberlain Co., goods,		60
Boston & Maine Railroad, freight,	6	96
Fred W. Towne, inspecting fire district,	36	75
Goodnow & Aldrich Co., goods,		65
Reversible Tube Cleaner Co., tube cleaner,	1	75
Charles E. Perry & Co., register paper,	2	40
George B. Robertson, repairs,	7	78
Leon M. Willard, repairs, etc.,	347	78
Frank H. Whitcomb, paid express charges,	1	10

Paid G. H. Tilden & Co., goods,	$0 50	
Bert W. Hodgkins, goods,	1 05	
C. N. Perkins Co., repairs,	21 80	
Albert W. Green, expenses, express charges, etc.,	1 19	
George H. Giffin, coal,	547 01	
Keene Auto-Cycle Co., goods,	16 30	
Wilkinson & Co., blankets,	18 23	
A. B. Skinner Co., goods,	2 10	
Peter G. Marrion, refreshments,	5 40	
H. C. Briggs estate, pay of a fireman,	15 00	
John G. Raymond, pay of a fireman,	25 00	
Electric Goods Mfg. Co., goods,	118 77	
H. J. Richardson, work,	4 50	
Fred W. Towne, painting,	81 50	
Frank M. Davis, pay of a fireman,	20 00	
M. V. B. Clark, goods,	1 85	
F. C. & L. A. Nims, teams,	7 00	
George M. Rossman, goods,	8 45	
Fred H. Fay, paid for postal cards,	2 13	
C. S. Knowles, goods,	43 60	
Highway department, work,	13 50	
Henry K. Barnes, lantern torch,	6 50	
J. Fred Whitcomb, clothing,	27 88	
Bullard & Shedd Co., goods,	4 60	
Jennie Harrington, cleaning fire station,	6 00	
Stephen C. Roach, pay of a fireman,	7 50	
Keene Auto-Cycle Co., goods,	15 25	
Highway department, keeping horses and answering alarms,	405 50	
Water and sewer department, labor,	145 15	
Hezro W. Hubbard, repairs, etc.,	15 15	
Jean P. Howes, repairs,	25 75	
Wilkinson & Co., goods,	1 00	
		$6,167 84
Account overdrawn,		$237 24

POLICE DEPARTMENT.

Balance from last year,	$135 31	
Appropriation,	4,000 00	
Additional appropriation,	1,200 00	
Police service,	198 90	
		$5,534 21

Paid Benjamin G. Hall, salary, marshal,	$1,200 00
Benjamin G. Hall, expenses,	80 69
William H. Philbrick, police duty,	923 92
William H. Philbrick, expenses,	9 90
Harry F. Buckminster, police duty,	891 42
Charles S. Wright, police duty,	926 03
Leon V. Aldrich, police duty,	5 60
Irving E. Allen, police duty,	2 80
Colbert Auger, police duty,	2 00
Fred A. Bowen, police duty,	2 40
James B. Duffy, police duty,	3 00
Sidney C. Ellis, police duty,	4 00
Levi M. Fay, police duty,	3 00
Lawrence Gilbo, police duty,	7 80
George D. Gillis, police duty,	9 10
Albert W. Green, police duty,	125 15
Frank X. Harmon, police duty,	11 40
Wyman Lawrence, police duty,	20 20
Charles H. Mason, police duty,	3 00
Burtis L. Parkman, police duty,	2 80
George H. Staples, police duty,	38 15
Andrew J. Sweeney, police duty,	15 00
William J. Wheelock, police duty,	47 12
James E. Wood, police duty,	217 85
Carl Swanstrom, police duty,	57 20
New England Telephone and Telegraph Co., telephone and tolls,	43 27
Keene Gas & Electric Co., gas and electric lighting,	137 79

Paid Hiram T. Houghton, hack hire,	$59 50	
A. J. LaRock, hack hire,	78 00	
John H. Pender, hack hire,	172 25	
F. C. & L. A. Nims, teams,	21 75	
Harry A. Pierce, teams,	4 00	
Kenneth E. Mosher, teams,	48 00	
City Ice Co., ice,	3 50	
A. B. Skinner Co., goods,	1 75	
Knowlton & Stone, goods,	36 30	
Aldrich & Dutton, goods,	3 80	
Sentinel Printing Co., printing,	84 75	
Cheshire Laundry, work,	4 87	
Ervin J. Davis, meals,	179 50	
George M. Rossman, goods,	14 20	
Forrest L. Carey, goods,	72	
Mary Wall, work,	2 40	
A. Laware, services,	3 50	
Frederic A. Faulkner, salary, commissioner,	12 50	
George H. Follansbee, salary, commissioner,	12 50	
Herbert B. Viall, salary, clerk of board,	25 00	
E. Zac Saunderson, police duty,	2 00	
West Disinfecting Co., disinfectant,	14 85	
Wilton H. Spalter, goods,	1 38	
A. S. Henderson, service,	3 00	
L. M. Willard, goods, etc.,	1 45	
E. S. King, service,	6 00	
Boston & Maine Railroad, freight,	27	
Edward J. Behan, hack hire,	4 00	
W. P. Chamberlain Co., goods,	4 70	
E. S. King, services,	6 40	
Forrest L. Carey, goods,	3 12	
		$5,606 55
Account overdrawn,		$72 34

WATER WORKS DEPARTMENT.

Bills paid,	$5,612 89
Amount deposited by superintendent,	$1,282 38

SEWERS.

Balance from last year,	$972 83	
Appropriation,	1,000 00	
Deposited by superintendent,	776 84	
		$2,749 67
Bills paid,		2,104 80
Balance to new account,		$644 87

DRAINS.

Balance from last year,	$417 78	
Appropriation,	1,000 00	
		$1,417 78
Bills paid,		733 60
Balance to new account,		$684 18

For itemized accounts under the supervision of the water, sewer and drain department, see report of water commissioners and superintendent.

NEW SEWERS, WEST KEENE.

Appropriation,	$3,000 00	
Additional appropriation,	7,000 00	
		$10,000 00
Paid Frank H. Whitcomb, weekly payrolls,	$3,209 56	
Perrin Seamans & Co., sewer brace fittings,	72 00	

Paid J. H. Cunningham Co., jute packing,	$92 99	
Boston & Maine Railroad, freight,	2 85	
Pearson Bros., goods,	4,656 31	
Thomas A. Hastings, lumber.	342 88	
J. F. & F. H. Whitcomb, right of way,	150 00	
Herbert O. Wardwell, rubber stamps,	80	
Davis & Farnum, goods,	61 90	
Hezro W. Hubbard, work, etc.,	21 10	
Knowlton & Stone, goods,	50 03	
George W. Ball's Sons, brick,	46 40	
Water and sewer department, labor, etc.,	703 12	
Highway department, labor,	71 12	
		$9,481 06
Balance to new account,		$518 94

ELECTRIC STREET LIGHTS.

Balance from last year,	$2,414 84	
Appropriation,	9,000 00	
Additional appropriation,	208 50	
		$11,623 34
Paid Citizens' Electric Co., electric street lighting,	$8,853 17	
Hiram T. Houghton, hacks,	3 00	
F. C. & L. A. Nims, teams,	6 00	
		$8,862 17
Balance to new account,		$2,761 17

SCHOOLS.

UNION SCHOOL DISTRICT.

Balance due district on year 1905,	$16,000 00

Appropriation as per joint resolution, 1906,	$22,091 55	
Appropriation as per district tax, 1906,	13,790 00	
		$51,881 55
Paid William C. Hall, treasurer, balance, 1905,	$16,000 00	
William C. Hall, treasurer,	23,881 55	
		$39,881 55
Balance due Union school district,		$12,000 00

SALARY OF BOARD OF EDUCATION.

Appropriation,		$240 00
Paid Bertram Ellis,	$26 67	
Charles C. Buffum,	26 67	
Henry W. Lane,	26 67	
Wilton H. Spalter,	26 67	
Gardner C. Hill,	26 67	
Silas M. Dinsmoor,	26 67	
William C. Hall,	26 66	
Adolf W. Pressler,	26 66	
Frank H. Whitcomb,	26 66	
		$240 00

PUBLIC LIBRARY.

Balance from last year,	$378 80	
Appropriation,	500 00	
Appropriation, interest on Thayer and Chapin fund,	175 00	
Fines collected,	75 00	
Ingersoll Library fund,	24 66	
		$1,153 46

Paid W. B. Clarke Co., books,	$760 63		
G. E. Stechert Co., books,	7 90		
Outing Publishing Co., books,	2 00		
Sentinel Printing Co., printing,	10 50		
The H. W. Wilson Co., books,	6 00		
W. P. Chamberlain Co., books,	2 57		
Gorham Subscription Agency, books,	112 00		
F. J. Barnard & Co., books,	33 03		
Walter S. Houghton, books,	10 00		
David Farquhar, books,	82 40		
Library Bureau, books,	8 00		
Springfield Republican, publication,	1 00		
Charles Scribner's Sons, books,	1 24		
C. W. Tibbetts, books,	1 00		
Scientific American Compiling Department, books,	96 00		
		$1,134 27	
Balance to new account,			$19 19

PUBLIC LIBRARY EXPENSE.

Appropriation,	$2,000 00		
Pearson Bros., error on voucher,	2 65		
		$2,002 65	
Paid account overdrawn,			$2 18
Maud E. Bloomingdale, salary, librarian,	$550 00		
Maude H. Sherman, assistant,	165 90		
Bessie M. McGregor, assistant,	14 55		
Theodore J. Locke, services, janitor, etc.,	354 80		
Keene Gas & Electric Co., gas and electric lighting,	176 31		
Library Bureau, call slips, binders, etc.,	19 60		
Gaylord Bros., binders,	1 20		

Paid W. P. Chamberlain Co., goods,	$6 67	
Sentinel Printing Co., printing,	20 50	
Bullard & Shedd Co., goods,	1 55	
Pearson Bros., repairs, etc.,	10 05	
Office, Bank and Library Co., binders,	1 65	
George M. Rossman, goods,	5 65	
B. W. Hodgkins, goods,	50	
Spencer Hardware Co., goods,	2 30	
B. Magnuson, painting, work on floors, etc.,	24 20	
Kirk & Sewall, repairs, etc.,	2 90	
George H. Giffin, coal,	351 00	
Kenneth E. Mosher, team,	1 50	
Mason Insurance Agency, insurance,	22 50	
Elisha F. Lane, loam,	4 80	
Wilton H. Spalter, goods,	2 65	
Goodnow & Aldrich Co., goods,	8 00	
Ida L. Wood, seating chairs,	1 50	
		$1,750 28
		$1,752 46
Balance to new account,		$250 19

CONCRETE WALK, PLEASANT STREET AND REPAIRS.

Balance from last year,	$69 13	
Appropriation,	1,625 00	
Assessments collected, Central Square,	33 11	
Charles W. Morse,	7 00	
Charles C. Buffum,	16 98	
George O. Hayward,	18 26	
		$1,769 48
Paid Keene Artificial Stone Co., concrete work, etc.,	$1,708 88	

Paid Frank H. Whitcomb, weekly payrolls,	$94 60		
Samuel Wadsworth, services,	17 10		
		$1,820 58	
Account overdrawn,			$51 10

MACADAM.

Appropriation,	$2,000 00		
Additional appropriation,	300 00		
		$2,300 00	
Paid account overdrawn,			$286 61
A. B. Skinner Co., goods,	$5 55		
Beaver Mills, supplies,	58 77		
A. B. Black, agent, goods,	4 25		
Boston & Maine Railroad, freight,	586 20		
Hezro W. Hubbard, repairs,	68 71		
Frank H. Whitcomb, weekly payroll,	403 35		
Webb Granite & Construction Co., crushed stone,	35 00		
Massachusetts Broken Stone Co., broken stone,	773 85		
J. Fred Stearns, sign,	1 50		
Hezro W. Hubbard, repairs,	47 70		
Pearson Bros., goods,	74		
		$1,985 62	
		$2,272 23	
Balance to new account,			$27 77

SCHOOL BOOKS AND SUPPLIES.

Balance from last year,	$1 01		
Appropriation,	3,500 00		
		$3,501 01	

Paid Wilton H. Spalter, books and supplies,	$3,085 11	
G. H. Tilden & Co., books and supplies,	414 10	
		$3,499 21
Balance to new account,		$1 80

COUNTY AID TO SOLDIERS OR THEIR FAMILIES.

Paid Mary J. Barlow, support of self,	$78 00	
Mrs. John L. Britton, support of self,	72 00	
P. H. McCushing, groceries,	76 50	
Lewis Ellis, rent, Edward Baker,	78 00	
Mrs. S. A. Espenhaim, board of Geo. Hopkins,	6 75	
Mrs. Eliza M. Starkey, support of self,	12 00	
		$323 25

PARKS.

Balance from last year,	$19 88	
Appropriation,	200 00	
		$219 88
Paid George A. Wheelock, salary, park commissioner,	$25 00	
Sidney A. Ellis, work in parks,	99 34	
Martin V. B. Clark, paid for table,	65	
Frank H. Whitcomb, pay-roll,	6 00	
Boston & Maine Railroad, freight,	2 43	
Damon C. Twitchell, work,	25 00	
Highway department, labor,	21 00	
		$179 42
Balance to new account,		40 46

CEMETERIES.

Balance from last year,	$927 99	
Appropriation for maintenance,	300 00	
Appropriated for interest on funds deposited in treasury at 3½%,	305 80	
Collected by W. E. Mason, superintendent, care of lots and sale of lots,	2,146 25	
Income on cemetery funds collected by city treasurer,	63 06	
Dividend, Keene Five Cents Savings Bank, superintendent's account,	130 97	
		$3,873 97
Paid Walter E. Mason, salary, superindent,	$100 00	
Walter E. Mason, services and use of horse,	656 71	
Frank H. Whitcomb, weekly payrolls,	1,464 00	
Frank A. Russell, work,	5 25	
George H. Eames, supplies,	31 01	
David E. Cheney, work,	92 00	
Ellis Bros., filling vases, etc.,	30 00	
Henry S. Stevens, goods,	65	
Peter Connor, loam, etc.,	49 00	
Knowlton & Stone, goods,	28 90	
Frank H. Whitcomb, recording deeds,	5 25	
George B. Robertson, repairs,	5 75	
J. A. Garvin, stone work, sods, etc.,	17 00	
Harrison Mfg. Co., weed killer,	5 00	
W. H. Britton & Co., job work,	50	
Pearson Bros., goods,	20 00	
Boston & Maine Railroad, freight,	35	
Spencer Hardware Co., goods,	1 89	
Wilton H. Spalter, goods,	20	
Levi T. Randall, stone,	1 75	
W. D. Whittaker, work,	3 50	

Paid George F. Ball, insurance,	$3 75	
Water and sewer department, labor,	10 64	
Henry H. Barker, stone,	3 50	
Nims, Whitney & Co., lumber,	2 40	
		$2,539 00
Balance to new account,		$1,334 97

STREET SPRINKLING.

Amount of assessment collected,		$1250 00
Paid account overdrawn,		$111 67
Reuben Ray, repairs,	$7 40	
Hezro W. Hubbard, repairs,	16 49	
Boston & Maine Railroad, freight,	37	
Cornelius Callahan Co., hose and couplings,	39 68	
J. Fred Stearns, painting carts,	50 35	
J. L. & H. K. Potter, washers,	1 08	
Frank H. Whitcomb, Sunday pay-roll,	16 80	
Alfred E. Barnard, repairs,	50	
Highway department, labor sprinkling streets,	1,076 00	
George D. Gillis, labor,	7 00	
Water and sewer department, labor,	57 75	
Samuel Wadsworth, services,	9 25	
		$1,282 67
		$1,394 34
Account overdrawn,		$144 34

REPAIRS AT POLICE STATION.

Appropriation,		$225 00
Paid Keene Artificial Stone Co., concrete floor,	$50 00	

Paid Cassius M. White, labor, etc.,	$65 82	
George W. Sargent, labor, etc.,	100 00	
Fitzgerald & Hevey, plumbing,	40 67	
		$256 49
Account overdrawn,		$31 49

COUNTY TAX.

Balance due Cheshire County, year 1905,	$3,000 00	
County tax, assessed, 1906,	12,464 51	
		$15,464 51
Paid treasurer of Cheshire County,		12,464 51
Balance due Cheshire County,		$3,000 00

LADIES' WILDWOOD PARK ASSOCIATION.

Balance from last year,	$23 48	
Ingersoll Ladies' Park fund, income, 1906,	24 66	
		$48 14
Paid Ladies' Wildwood Park Association,	$23 48	
Ladies' Wildwood Park Association,	24 66	
		$48 14

INTEREST ON BONDS.

Balance from last year,	$2,185 00	
Appropriation,	6,170 00	
		$8,355 00
Paid city treasurer, interest on bonds,		$6,170 00
Balance to new account,		$2,185 00

BALLOT INSPECTORS.

Balance from last year,	$40 00	
Appropriation,	80 00	
		$120 00
Paid Herbert A. Davis,	$4 00	
Joseph Beals,	4 00	
Frank L. Hastings,	2 00	
William J. Foley,	4 00	
James F. Kelley,	2 00	
Liberty W. Foskett,	4 00	
Frederick M. Hamilton,	4 00	
George J. Bennett,	2 00	
William W. Sturtevant,	2 00	
Forrest Z. Morey,	2 00	
Oscar A. Knight,	2 00	
Wilton H. Spalter,	4 00	
William C. Hall,	4 00	
William T. Winn,	4 00	
Virgil A. Wright,	2 00	
Robert F. Carroll,	2 00	
Edward A. Kingsbury,	2 00	
Byron E. Robertson,	2 00	
Daniel E. Hathorn,	2 00	
George A. Keith,	2 00	
Edward Carr,	4 00	
George T. Colony,	2 00	
Clarence Russell,	2 00	
Fred A. Davis,	2 00	
Charles P. Pitcher,	4 00	
Michael J. Comer,	2 00	
George F. T. Trask,	2 00	
John H. Kennedy,	2 00	
Luke S. Ollis,	2 00	
Daniel E. Gorman,	2 00	
		$80 00
Balance to new account,		$40 00

BOARD OF PRISONERS AT COUNTY JAIL.

Balance from last year,	$75 07	
Appropriation,	412 79	
		$487 86
Paid Cheshire County, boarding prisoners,		$487 86

COOLIDGE ANNUITY.

Balance from last year,	$400 00	
Appropriation,	800 00	
		$1,200 00
Paid Emily B. Coolidge,		$800 00
Balance to new account,		$400 00

FUNDS REINVESTED.

WATER LOAN SINKING FUND.

Dividend Keene Five Cents Savings Bank,	$810 13
Deposited Cheshire County Savings Bank,	810 13
Dividend Keene Guaranty Savings Bank,	480 60
Deposited Cheshire County Savings Bank,	480 60

MINISTER FUND.

Dividend Keene Five Cents Savings Bank,	$210 86
Deposited Cheshire County Savings Bank,	210 86

DOMESTIC ANIMALS KILLED BY DOGS.

Balance from last year,	$955 79	
Collected on year ending Apr. 30, 1906,	4 06	
		$959 85
Paid Frank O. Wright, sheep killed,	$20 00	
Charles Warren, appraising sheep,	1 00	

Paid Harry A. Pierce, teams,	$2 50	
John E. Wyman, killing dogs,	13 00	
		$36 50
Appropriated for Union school district schools,		$923 35

DOMESTIC ANIMALS KILLED BY DOGS.

Amount of dog license fees collected, 1906,		$1,023 93
Paid Dennis J. Foley, license fee returned (advance payment)	$2 00	
Sidney Conant, killing a dog,	1 00	
Daniel E. Hathorn, burying a dog,	1 00	
A. J. LaRock, hack hire, looking up stray dogs.	5 50	
John E. Wyman, killing dogs,	7 00	
Benjamin G. Hall, expenses notifying owners,	10 00	
John H. Pender, hack hire,	1 00	
		$27 50
Balance in city treasury,		$996 43

OPERA CHAIRS FOR CITY HALL.

Appropriation,	$918 00	
Additional appropriation,	18 75	
		$936 75
Paid Patrick Wall, moving seats,	$1 00	
George Graves, moving seats,	1 40	
Albert W. Green, paid for moving seats,	85	
Readsboro Chair Mfg. Co., 690 chairs @ $1.35,	899 41	
E. T. Woodward, work in hall,	2 00	
Boston & Maine Railroad, freight,	32 09	
		$936 75

MEMORIAL EXERCISES.

Appropriation,	$200 00
Paid John Sedgwick Post, No. 4, G. A. R.,	$200 00

PURCHASE OF MARK LAND.

Appropriation,	$510 00
Paid Norris G. Gurnsey, Mark land (near Woodward pond),	500 00
Balance,	$10 00

PAYMENT OF SEWER BONDS.

Appropriation,	$15,000 00
Paid city treasurer, sewer bonds,	$15,000 00

FREE PUBLIC BAND CONCERTS.

Appropriation,	$300 00
Paid Keene Military Band Aid Association,	$300 00

PURCHASE OF RUBBER COATS AND BOOTS.

Appropriation,		$100 00
Paid F. C. Tilton & Co., rubber coats,	$69 75	
Winslow F. Harris, rubber boots,	30 15	
		$99 90
Balance to new account,		$0 10

PURCHASE OF HORSES.

Appropriation,	$250 00	
Proceeds of horse sold,	125 00	
Horse exchanged,	250 00	
		$625 00

Paid M. J. Tetreault, in exchange, one horse,	$250 00	
M. J. Tetreault, cash,	300 00	
Special committee, expenses,	5 50	
C. B. Perry & Sons, mileage,	7 02	
Clinton P. Bugbee, examination,	5 00	
Disbursements,		$317 52
Balance,		$57 48

COLLECTION OF GARBAGE.

Balance from last year,	$126 50	
Appropriation (runners),	50 00	
Appropriation,	170 00	
		$346 50
Paid Frank H. Whitcomb, weekly payrolls,	$273 00	
Robert C. Jones, hub runners,	50 00	
Robert C. Jones, repairs,	2 50	
Boston & Maine Railroad, freight,	38	
		$325 88
Balance to new account,		$20 62

ASSISTANCE TO PERSONS IN QUARANTINE AND INCIDENTAL EXPENSES.

Balance from last year,	$9 43	
Appropriation,	125 00	
Additional appropriation,	200 00	
		$334 43
Paid D. R. & F. A. Cole, goods,	$2 45	
C. P. Bugbee, services,	1 50	
W. P. Chamberlain Co., goods,	1 85	

Paid Thayer & Collins, supplies,	$3 68	
F. C. & L. A. Nims, teams,	2 25	
Bullard & Shedd Co., goods,	169 98	
New Era Tea Co., goods,	1 18	
J. H. Curtis, milk,	1 62	
P. H. McCushing, groceries,	8 44	
Charles S. Walker, disinfecting,	19 00	
Stone & Smith, groceries,	8 09	
Orrin R. Fowler, goods,	9 00	
Nims Bros., provisions,	10 31	
Frank D. Worcester, tolls, etc.,	6 90	
Geo. E. Holbrook & Co., groceries,	24 65	
Police department, quarantine police,	12 60	
Mary Punt, nursing Mrs. Moline,	16 00	
Fred J. Leonard, goods,	8 96	
John H. Pender, hack hire,	10 55	
Cheshire Creamery, supplies,	4 26	
George H. Giffin, wood,	3 13	
P. H. Conley, disinfecting,	50	
Elbridge Kingsbury, milk,	3 33	
Herbert K. Faulkner,	3 00	
		$333 23
Balance to new account,		$1 20

FUNDS INVESTED.

Justus Perry fund, amount received,	$100 00
Deposited in Keene Savings Bank,	100 00
Elizabeth E. Keyes fund, amount received,	$100 00
Deposited in Cheshire County Savings Bank,	100 00
Firemen's Relief fund, dividend, Keene Guaranty Savings Bank,	$39 72
Deposited in Keene Savings Bank,	39 72
Simmons and Eastburn fund, dividend, Keene Guaranty Savings Bank,	$84 11
Deposited in Keene Savings Bank,	84 11

Lewis J. Colony fund, dividend, Keene Guaranty Savings Bank,	$64 71
Deposited in Keene Savings Bank,	64 71

INSPECTION KEENE FIRE DEPARTMENT.

Appropriation,	$60 00
Paid Keene Fire department, L. A. Nims, C. E.,	60 00

TICKET OFFICE FOR CITY HALL.

Appropriation,	$100 00
Paid Henry E. Davis, labor, etc.,	98 00
Balance,	2 00

DISTRIBUTION OF INCOME, MINISTER FUND.

Appropriation,		$155 37
Paid Arthur W. Bailey,	$22 20	
Willis A. Hadley,	22 20	
H. Sumner Mitchell,	22 20	
Joseph Walther,	22 20	
Thomas E. Cramer,	22 19	
John S. Littell,	22 19	
Thomas J. Finning,	22 19	
		$155 37

LAND DAMAGES.

Appropriation,	$450 00
Paid Ira W. Russell, land damage, West Keene,	450 00

DISTRIBUTION OF INCOME, SIMMONS AND EASTBURN FUND.

Appropriation,		$57 29
Paid Beulah Ellis,	$6 37	
Emily Clasby,	6 37	
Mary E. Britton,	6 37	
Julia Metcalf,	6 37	
Elizabeth A. Bailey,	6 37	
Nellie F. Saunders,	6 36	
Jarib S. Herrick,	6 36	
Hannah H. Cobleigh,	6 36	
Hannah S. Raymond,	6 36	
		$57 29

STEEL BRIDGES, SPRING AND WATER STREETS.

Appropriation,		$1,600 00
Paid Frank H. Whitcomb, pay-rolls,	$110 40	
United Construction Company, iron for bridges,	728 00	
Keene Artificial Stone Company, abutments and wall,	628 48	
Samuel Wadsworth, services,	47 00	
		$1,513 88
Balance to new account,		$86 12

ELLIOT CITY HOSPITAL.

Appropriation,	$500 00
Additional appropriation,	500 00
	$1,000 00
Paid Elliot City Hospital,	$1,000 00

NUMBERING BUILDINGS.

Balance from last year,	$35 19
Paid Samuel Wadsworth, numbering buildings,	5 25
Balance to new account,	$29 94

INDEXING KEENE CEMETERIES.

Appropriation,		$200 00
Paid account overdrawn,	$26 75	
Samuel Wadsworth, services,	48 25	
		$75 00
Balance to new account,		$125 00

STATE TAX.

Amount assessed,	$13,535 00
Paid state treasurer, state tax, 1906,	$13,535 00

RECAPITULATION.

RECEIPTS.

Balance in treasury, Dec. 1, 1905,	$42,032 00
A. M. Nims, collector, taxes, 1898,	100 00
A. M. Nims, collector, taxes, 1901,	186 42
A. M. Nims, collector, taxes, 1902,	472 45
A. M. Nims, collector, taxes, 1903,	1,358 50
A. M. Nims, collector, taxes, 1904,	2,188 90
A. M. Nims, collector, taxes, 1905,	19,855 95
A. M. Nims, collector, taxes, 1906,	91,262 09
A. M. Nims, collector, taxes, street sprinkling,	1,250 00
A. M. Nims, collector, water assessments,	24,409 96
A. M. Nims, desk, sold,	3 00
Frank H. Whitcomb, city clerk, rents, etc.,	5,439 47
Paul F. Babbidge, superintendent, collections,	2,059 22
Walter E. Mason, superintendent, collections,	2,146 25
Joseph F. Emmons, messenger, collections,	62 50
Albert W. Green, messenger,	2,034 50
Lewis W. Holmes, justice, collections,	641 00
Albert W. Green, bell sold,	3 00
State Board of License Commissioners, balance to May, 1906,	543 51
State Board of License Commissioners,	5,626 33
William S. Tuttle, sheriff, fines,	74 82
Edward H. Fletcher, overseer, collections,	3,763 10

Withdrawn from water loan sinking fund, Keene Five Cents Savings Bank,	$810 13
Withdrawn from water loan sinking fund, Keene Guaranty Savings Bank,	480 60
Benjamin G. Hall, police department collections,	198 90
Leonard Wellington, plumbers' license fees,	6 50
Interest on Minister fund,	155 37
Interest on Simmons and Eastburn fund,	57 29
Interest on cemetery funds,	63 06
Minister fund (div.),	210 86
Jones fund (div.),	5 08
Keyes fund (div.),	5 07
Fletcher fund (div.),	15 22
Packard fund (div.),	15 00
Interest, Ladies' Park fund,	24 66
Interest, Ingersoll Library fund,	24 66
Arthur A. Wallace, superintendent, collections,	1,677 57
Insurance tax,	681 00
Railroad tax,	6,889 06
Savings Bank tax,	3,160 98
Literary fund,	930 25
H. O. Coolidge, (div). Keene Guaranty Savings Bank,	332 51
M. A. Ball fund (div.),	12 93
L. J. Colony fund (div.),	64 71
Simmons and Eastburn fund (div.),	84 11
A. O. Nims fund (div.),	6 47
Firemen's Relief fund (div.),	39 72
	$221,464 68

EXPENDITURES.

Orders outstanding, Dec. 1, 1905,	$103 88
Ordinary city charges,	9,981 85
City paupers,	1,305 20
County paupers,	3,343 24
Highway department,	12,910 47
Fire department,	6,167 84
Police department,	5,606 55
Water works maintenance,	5,612 89
Maintenance of sewers,	2,104 80
Maintenance of drains,	733 60
Electric street lights,	8,862 17
Support of schools,	39,881 55
Keene Public Library, book account,	1,134 27
Maintenance of Keene Public Library,	1,750 28
Concrete sidewalks,	1,820 58
Macadam,	1,985 62
West Keene sewer system,	9,481 06
Salary of board of education,	240 00
School books and supplies,	3,499 21
County aid to soldiers or their families,	323 25
Parks,	179 42
Cemeteries,	2,539 00
Street sprinkling,	1,282 67
Repairs at police station,	256 49
County tax,	12,464 51
Ladies' Wildwood Park Association,	48 14
Interest on bonds,	6,170 00
Ballot inspectors,	80 00
Board of prisoners at county jail,	487 86
Coolidge annuity,	800 00
Water Loan Sinking fund, reinvested,	1,290 73
Minister fund, reinvested,	210 86
Domestic animals killed by dogs, expenses incident to notifying owners, etc.,	64 00
Opera chairs for city hall,	936 75

Memorial exercises,	$200 00	
Purchase of Mark land,	500 00	
Payment of sewer bonds,	15,000 00	
Free public band concerts,	300 00	
Purchase of rubber coats and boots,	99 90	
Purchase of horses,	317 52	
Collection of garbage,	325 88	
Assistance to persons in quarantine and incidental expenses,	333 23	
Inspection of Keene Fire Department,	60 00	
Income Simmons and Eastburn fund, disbursed,	57 29	
Income of Minister fund, disbursed,	155 37	
Justus Perry fund, invested,	100 00	
Elizabeth E. Keyes fund, invested,	100 00	
Steel bridges,	1,513 88	
Ticket office for city hall,	98 00	
Land damages,	450 00	
State tax, 1906,	13,535 00	
Elliot City Hospital,	1,000 00	
Firemen's Relief fund, dividend reinvested,	39 72	
Simmons and Eastburn fund, dividend reinvested,	84 11	
L. J. Colony, dividend on fund reinvested,	64 71	
Numbering buildings,	5 25	
Indexing Keene cemeteries,	48 25	
Balance in treasury, Dec. 1, 1906,	43,668 09	
		$221,714 94
Less outstanding orders, Dec. 1, 1906,		$250 26
		$221,464 68

INDEBTEDNESS.

SEWERAGE BONDS.

Due.	Rate of Interest.	Amount Due.
1907, July 1,	4 per cent,	$15,000 00
1908, "	"	15,000 00
1909, "	"	10,000 00
		$40,000 00

WATER BONDS, LOAN OF 1887.

Due.	Rate of Interest.	Amount Due.
1910, January 1,	3½ per cent,	$7,000 00
1911, "	"	10,000 00
1912, "	"	10,000 00
1913, "	"	10,000 00
		$37,000 00

WATER BONDS, LOAN OF 1891.

Due.	Rate of Interest.	Amount Due.
1913, October 1,	4 per cent,	$5,000 00
1914, "	"	10,000 00
1915, "	"	10,000 00
1916, "	"	10,000 00
1917, "	"	10,000 00
		$45,000 00

WATER BONDS, LOAN OF 1902.

Due.	Rate of Interest.	Amount Due.	
1909, July 1,	3½ per cent,	$5,000 00	
1910, "	"	5,000 00	
1911, "	"	5,000 00	
1912, "	"	5,000 00	
1913, "	"	5,000 00	
			$25,000 00
Total bonded city debt,			$147,000 00

ASSETS.

Due from collector of taxes, 1901,	$1,053 42	
Due from collector of taxes, 1902,	993 22	
Due from collector of taxes, 1903,	2,030 07	
Due from collector of taxes, 1904,	2,704 81	
Due from collector of taxes, 1905,	4,948 69	
Due from collector of taxes, 1906,	21,959 40	
Water loan sinking fund, Cheshire Provident Institution,	5,322 04	
Water loan sinking fund, Keene Five Cents Savings Bank,	2,430 43	
Water loan sinking fund, Keene Guaranty Savings Bank, (loss $1,826.59).		
Water loan sinking fund, Keene Savings Bank,	1,823 25	
Water loan sinking fund, Cheshire County Savings Bank,	1,306 99	
Balance in hands of treasurer,	43,668 09	
		$88,240 41

LIABILITIES.

Hibbard legacy,	$1,000 00
Faulkner legacy,	2,106 98
Russell fund,	91 80
Gates fund,	30 60
Coolidge fund,	4,056 63
Whitney fund,	30 60
Nims fund,	75 41
Colony fund,	310 59
Ball fund,	150 82
Jones fund,	84 78
Towns fund,	30 60
Keyes fund,	84 77
Ingersoll fund,	153 00
Fletcher fund,	152 25
Bowker fund,	91 80
Packard fund,	150 00
Foster fund,	100 00
Searle fund,	100 00
Thayer and Chapin fund,	5,000 00
Bingham heirs fund,	100 00
John M. Blake fund,	100 00
Austin E. Howard fund,	100 00
Albert Godfrey fund,	100 00
Holbrook fund,	400 00
Gratia S. Reed fund,	100 00
Ralph J. Holt fund,	100 00
Edward Joslin fund,	500 00
Rebecca T. Wilder fund,	100 00
John Symonds fund,	500 00
L. S. Lord fund,	200 00
F. S. Wheeler fund,	100 00
Lora Stratton fund,	100 00
Henry Griffith fund,	100 00

Semira Stearns Cole fund,	$100 00	
Edward Cole Aldrich fund,	100 00	
Jennie E. Ball fund,	250 00	
Mary E. Watkins fund,	100 00	
Asahel Nims fund,	100 00	
Walter J. Wheeler fund,	100 00	
George Burnap fund,	100 00	
C. S. Blodgett fund,	100 00	
Addison L. Parker fund,	100 00	
Mortimer W. Bond fund,	100 00	
Ellen M Lang fund,	200 00	
Rachel C. Woodward fund,	100 00	
Harvey Phillips fund,	100 00	
Ann C. Nims fund,	100 00	
Tryphena R. Gustine fund,	200 00	
Gordis D. Harris fund,	200 00	
Taft and Tyler fund,	100 00	
Adams, Perkins and Hayward fund,	300 00	
Bial W. Willard fund,	200 00	
Elisha W. Willard fund,	100 00	
Cheshire County, balance of tax, 1906,	3,000 00	
Union school district, balance of appropriation, 1906,	12,000 00	
Collector's salary, balance reserved,	4,000 00	
City orders outstanding, Dec. 1, 1906,	250 26	
		$38,400 89
Balance of assets over liabilities,		49,839 52
		$88,240 41

TRUST FUNDS.

IN CARE OF CITY TREASURER.

All items marked with a * are deposited in city treasury at 3½ per cent. Items marked "Deposited in Keene Guaranty Savings Bank" enclosed in parentheses indicate loss to these funds of said amount.

HIBBARD LEGACY, $1,000.*

Deposited with city treasurer. Income used in taking care of Salma Hale lot in cemetery, balance for schools.

CHAS. S. FAULKNER LEGACY, $2,500.

Income used in improving and ornamenting Woodland cemetery.

Cheshire County Savings Bank,	$393 02	
City treasurer,	2,106 98*	
		$2,500 00

SIMMONS AND EASTBURN FUND, $1,300.

Given by David Simmons and Susan Eastburn. Interest for the relief and comfort of aged and infirm poor of Keene.

Addition given by Julius N. Morse, $1,000 in 1896.

Deposited in Keene Guaranty Savings Bank,	($319 65)	
Cheshire County Savings Bank,	1,000 00	
Keene Savings Bank,	980 35	
		$2,300 00

MINISTER FUND, $4,155.

Derived from sale of wood on "minister" lot. Interest divided annually among the clergymen of Keene.

Deposited in Keene Five Cents Savings Bank,	$632 61	
Cheshire County Savings Bank,	1,100 66	
Keene Savings Bank,	2,421 73	
		$4,155 00

RUSSELL FUND, $300.

Interest used in taking care of Lucinda Russell lot in cemetery, balance for improving and ornamenting Woodland cemetery.

Deposited in Cheshire Provident Institution,	$61 20	
Deposited in Cheshire County Saving Bank,	153 00	
Deposited with city treasurer,	91 80*	
		$306 00

FIREMEN'S RELIEF FUND, $654.54.

Interest to be used under direction of officers of fire department for relief of firemen injured in discharge of duty.

Deposited in Keene Guaranty Savings Bank,	($150 98)	
Keene Savings Bank,	553 23	
		$704 21

GATES FUND, $100.

Interest to be used in taking care of the "Rufus Gates lot," and balance in improving Woodland cemetery.

Deposited in Cheshire Provident Institution,	$20 40	
Deposited in Cheshire County Savings Bank,	51 00	
Deposited with city treasurer,	30 60*	
		$102 00

COOLIDGE FUND, $5,320.17.

Principal to be used toward building or furnishing a public library building.

Deposited in Keene Guaranty Savings Bank,	($1,263 54)	
In hands of the city,	4,056 63	
		$5,320 17

WHITNEY FUND, $100.

Interest to be used annually in improving lot No. 266 in Greenlawn cemetery.

Deposited in Cheshire Provident Institution,	$20 40	
Deposited in Cheshire County Savings Bank,	51 00	
In hands of the city,	30 60*	
		$102 00

NIMS FUND, $100.

Deposited in Keene Guaranty Savings Bank. Interest to be used in taking care of the "Dauphin W. Nims lot," and balance in improving Greenlawn cemetery.

Deposited in the Keene Guaranty Savings Bank,	($24 59)	
In city treasury,	75 41*	
		$100 00

L. J. COLONY LEGACY, $1,000.

Interest to be used annually in taking care of the lots of Lewis J. Colony and Joshua D. Colony, in Woodland cemetery, and balance for the general improvement of said cemetery.

Deposited in Keene Guaranty Savings Bank,	($245 88)	
Keene Savings Bank,	443 53	
In city treasury,	310 59*	
		$1,000 00

BALL FUND, $200.

Deposited in Keene Guaranty Savings Bank. Interest to be used in taking care of the "Geo. W. Ball lot," in Woodland cemetery, and the "John Grimes and Mary Grimes Stearns lot," in West Keene cemetery, and balance in improving Woodland and West Keene cemeteries.

Deposited in Keene Guaranty Savings Bank,	($49 18)	
In city treasury,	150 82*	
		$200 00

JONES FUND, $100.

Deposited in Keene Five Cents Savings Bank. Interest to be used in taking care of the "Ashley Jones lot," in Woodland cemetery, and the balance for such repairs and improvements as the city councils may direct.

Deposited in Keene Five Cents Savings Bank,	$15 22	
In city treasury,	84 78*	
		$100 00

TOWNS FUND, $100.

Interest to be used, so far as needed, for the care of the "John Towns lot," in Woodland cemetery, and balance for repairs and improvements of said cemetery.

Deposited in Cheshire Provident Institution,	$20 40	
Deposited in Cheshire County Savings Bank,	51 00	
Deposited with city treasurer,	30 60*	
		$102 00

KEYES FUND, $100.

Deposited in Keene Five Cents Savings Bank. Interest to be used, so much as is needed, for the care of the "Zebadiah Keyes lot," in Washington street cemetery, and the "Harvey A. Bill lot," in Woodland cemetery, and balance for repairs and improvements in said cemeteries.

Deposited in Keene Five Cents Savings Bank,	$15 23	
In city treasury,	84 77*	
		$100 00

INGERSOLL LEGACIES.

PUBLIC LIBRARY FUND, $1,000.

Interest to be used annually for the purchase of books for the public library, said books to be labeled, "From the Ingersoll Donation."

Deposited in Cheshire Provident Institution,	$204 00	
Deposited in Cheshire County Savings Bank,	816 00	
		$1,020 00

LADIES' PARK FUND, $1,000.

Interest to be used annually for the care of the Ladies' park, under the direction of a committee of the Park Association, for a term of twenty-five years.

Deposited in Cheshire Provident Institution,	$204 00	
Deposited in Cheshire County Savings Bank,	816 00	
		$1,020 00

CEMETERY FUND.

Interest to be used annually in the care of the "Ingersoll burial lots," in the old cemetery on Washington street.

Deposited in Cheshire Provident Institution,	$102 00	
Deposited in Cheshire County Savings Bank,	255 00	
Deposited with city treasurer,	153 00*	
		$510 00

FLETCHER FUND, $300.

Interest to be used, as far as needed, for the care and adorning of the "Fletcher lot," in Greenlawn cemetery and balance for the improvement of said cemetery.

Deposited in Keene Five Cents Savings Bank,	$45 68	
Keene Savings Bank,	102 07	
Deposited with city treasurer,	152 25*	
		$300 00

BOWKER FUND, $300.

Interest to be used in taking care of the "Bowker lot," in Woodland cemetery and the monument erected on the said lot.

Deposited in Cheshire Provident Institution,	$61 20	
Deposited in Cheshire County Savings Bank,	153 00	
Deposited with city treasurer,	91 80*	
		$306 00

PACKARD FUND, $300.

Interest to be used in eare of the "Packard lot," in Woodland cemetery, and "Vose lot," in Washington street cemetery, and purchase of flowers for the same, and the balance, if any, may be paid to the G. A. R. for the decoration of soldiers' graves, or expended as the city may direct.

Deposited in Keene Five Cents Savings Bank,	$45 00	
Deposited in Cheshire County Savings Bank,	105 00	
In city treasury,	150 00	
		$300 00

FOSTER FUND, $100.*

Deposited with city treasurer. Interest to be used in taking care of the lot in Woodland cemetery in which she and her husband are buried.

WOODBURY FUND, $300.

Deposited in the Keene National Bank. Interest to be used in taking care of his cemetery lot in Greenlawn cemetery.

Keene Savings Bank,	$300 00

SEARLE FUND, $100.

Deposited with city treasurer. Interest to be used in taking care of his cemetery lot in Washington street cemetery.

THURSTON FUND, $100.

Certificate of deposit in the Cheshire National Bank. Interest to be used in taking care of his cemetery lot in Greenlawn cemetery.

Keene Savings Bank,	$100 00

THAYER AND CHAPIN FUND, $5,000.*

Deposited with city treasurer. Interest to be used for the purchase of books for the Keene Public Library, by the trustees.

BINGHAM HEIRS' FUND, $100.*

Deposited with city treasurer. Interest to be used in taking care of Warren and Charles W. Bingham lot in Woodland cemetery.

JOHN M. BLAKE FUND, $100.*

Deposited with city treasurer. Interest to be used in taking care of lot in Greenlawn cemetery.

AUSTIN E. HOWARD FUND, $100.*

Income to be used in taking care of the Austin E. Howard lot in Woodland cemetery.

ALBERT GODFREY FUND, $100.*

Income to be used in taking care of the Albert Godfrey lot in Woodland cemetery.

HOLBROOK FUND, $400.*

Income to be used in taking care of the Samuel Robinson lot in Woodland cemetery, and the lot of George W. Holbrook in Greenlawn cemetery.

POLICE BENEVOLENT FUND, $500.

Income to be used for the relief of the police of Keene, injured in discharge of duty.

Keene Savings Bank,	$570 07

GRATIA S. REED FUND, $100.*

Income to be used for care of lot in North cemetery.

RALPH J. HOLT FUND, $100.*

Income to be used for care of lot in Woodland cemetery.

EDWARD JOSLIN FUND, $500.*

Income to be used for care of lot in Greenlawn cemetery, and surplus, if any, in general care of said cemetery.

REBECCA T. WILDER FUND, $100.*

Income to be used in care of family lot in West cemetery.

JOHN SYMONDS FUND, $500.*

Income to be used for care of lot in Woodland cemetery.

L. S. LORD FUND, $200.*

Income to be used for the care and repair of lot in Woodland cemetery.

F. S. WHEELER FUND, $100.*

Income to be used for the care and repair of the Wheeler lot in Woodland cemetery.

LORA STRATTON FUND, $100.*

Income to be used for the care of the Clark Dodge lot in Woodland cemetery.

HENRY GRIFFITH FUND, $100.*

Income to be used for the care of lot in Woodland cemetery, where Henry Griffith is buried.

SEMIRA STEARNS COLE FUND, $100.*

Income to be used for the care of lot No. 22, in section 8, Woodland cemetery.

EDWARD COLE ALDRICH FUND, $100.*

Income to be used for the care of lot No. 34, in Greenlawn cemetery.

JENNIE E. BALL FUND, $250.*

Income to be used for the care of lot in Woodland cemetery.

WALTER J. WHEELER FUND, $100.*

Income to be used in keeping in repair lot No. 19, section 2, Woodland cemetery.

GEORGE BURNAP FUND, $100.*

Income to be used in keeping in repair the Burnap lot in Woodland cemetery.

MARY E. WATKINS FUND, $100.*

Income to be used in the care and adornment of the Stillman French lot in Woodland cemetery.

ASAHEL NIMS FUND, $100.*

Income to be used in the care of the Nims lot, No. 17, section 4, Woodland cemetery.

C. S. BLODGETT FUND, $100.*

Income to be used in the care of lot No. 22, in section No. 1, Woodland cemetery.

ADDISON L. PARKER FUND, $100.*

Income to be used in the care of the Addison L. Parker lot in Woodland cemetery.

MORTIMER W. BOND FUND, $100.*

Income to be used in care of lot No. 199, Greenlawn cemetery.

ELLEN M. LANG FUND, $200.*

Income to be used in care of lot No. 18, section 4, Woodland cemetery.

RACHEL C. WOODWARD FUND, $100.*

Income to be used in the care of her lot in Woodland cemetery.

HARVEY PHILLIPS FUND, $100.*

Income to be used in care of the Harvey Phillips lot in Woodland cemetery.

ANN C. NIMS FUND, $100.*

Income to be used in care of the Ann C. Nims lot in Woodland cemetery.

TRYPHENA R. GUSTINE FUND, $200.*

Income to be used in care of the Thomas and Matthews lot, No. 22, in section No. 3, Woodland cemetery.

GORDIS D. HARRIS FUND, $200.*

Income to be used in care of the Gordis D. Harris lot in Woodland cemetery.

TAFT AND TYLER FUND, $100.*

Income to be used in care of lot No. 334, in Greenlawn cemetery.

ADAMS, PERKINS AND HAYWARD FUND, $300.*

Income to be used in care of the Charles G. Adams lot, the Richard S. Perkins lot, and the Lemuel Hayward lot, numbered 31, 32 and 33, respectively, in section No. 10, Woodland cemetery.

BIAL W. WILLARD FUND, $200.*

Income to be used in the care of the Henry Willard and the William R. Marsh lots, in Woodland cemetery.

ELISHA W. WILLARD FUND, $100.*

Income to be used in care of the grave of his sister, Mary Willard, who was buried in 1827.

JUSTUS PERRY FUND, $100.

Income to be used in care of lot No. 45, in section No. 5, Woodland cemetery.

Deposited in Keene Savings Bank, $100 00

ELIZABETH E. KEYES FUND, $100.

Income to be used in care of lot in section No. 65, Washington street cemetery.

Deposited in Cheshire County Savings Bank, $100 00

HORATIO KIMBALL FUND, $200.

Income to be used in care of lot No. 17, section No. 6, in Woodland cemetery.

Invested in two 4% U. S. Government bonds, $200 00

PROPERTY BELONGING TO THE CITY.

City water works,	$225,000 00	
Lands at Echo lake and Beech hill,	6,000 00	
City hall building,	40,000 00	
Thayer library building,	25,000 00	
Fire department,	14,000 00	
Land and buildings, Vernon street,	10,000 00	
Perry place, Coolidge park,	15,500 00	
City pasture,	2,000 00	
Stone quarry and land,	100 00	
Portable stone crusher,	2,000 00	
Water works, stock and tools,	3,000 00	
Highway tools, horses and steam road roller,	3,500 00	
Sprinklers,	1,000 00	
		$347,100 00

1906.

Valuation of the city,	$7,166,210 00
Tax assessed for the year,	114,659 36
Rate of taxation, $1.60 per $100.	
State tax,	13,535 00
County tax,	12,464 51
School tax required by law,	20,302 50
City tax,	52,000 00
Union school district tax,	13,790 00
Increase in valuation,	145,539 00
Increase in number of polls,	39
Number of scholars, from 5 to 16 years,	1859
Increase in number of scholars from 5 to 16 years,	17

POLLS, VALUATION AND TAXES ASSESSED FROM 1874 TO 1906 INCLUSIVE.

Year.	No. Polls.	Valuation.	Rate of taxation per $100.	Additional in U. S. D. per $100.	Additional in C. S. D. per $100.	Taxes.
1874	1919	$4,298,386.00	$1.36	$0.04		$61,065.27
1875	1789	4,676,117.00	1.12	.28		67,354.78
1876	1813	5,737,350.00	1.00	.25		72,341.30
1877	1842	4,852,664.00	1.08	.30		75,961.25
1878	1815	5,366,918.00	1.10	.30		75,639.77
1879	1717	5,081,876.00	.83	.22		62,521.84
1880	1802	5,757,752.00	1.00	.02		60,758.18
1881	1842	5,671,628.00	1.09	.03		70,601.40
1882	1900	5,849,418.00	1.05	.04		67,430.85
1883	1908	5,936,182.00	1.15	.05		73,909.11
1884	1795	5,922,043.00	1.15	.03		72,281.96
1885	1869	5,849,292.00	1.10	.12		72,910.08
1886	1845	5,938,529.00	1.15	.13		77,764.66
1887	1961	5,950,822.00	1.15			70,894.98
1888	1999	6,089,996.00	1.20	.075	$0.06	80,105.80
1889	2075	6,096,732.00	1.20	.10	.05	81,688.24
1890	2046	6,117,404.00	1.30	.16	.08	91,870.91
1891	2126	6,051,111.00	1.25	.095	.08	84,153.70
1892	2027	6,156,366.00	1.25	.125	.02	86,895.93
1893	2051	6,259,608.00	1.25	.14	.05	89,400.98
1894	2032	6,280,468.00	1.25	.085	.03	82,235.04
1895	2090	6,223,142.00	1.15	.15	.10	83,393.75
1896	2173	6,293,686.00	1.35	.175	.06	99,341.97
1897	2173	6,266,894.00	1.35	.145	.025	96,434.73
1898	2274	6,283,854.00	1.35	.145		96,699.49
1899	2276	6,285,466.00	1.35	.125	.05	95,775.89
1900	2297	6,305,182.00	1.40	.18		102,363.28
1901	2415	6,392,250.00	1.40	.17		103,314.97
1902	2505	6,537,616.00	1.45	.18	.01	109,777.23
1903	2471	6,604,180.00	1.45	.18		110,731.56
1904	2454	6,949,862.00	1.55			107,722.86
1905	2502	7,020,671.00	1.55			108,820.40
1906	2541	7,166,210.00	1.60			114,659.36

ESTIMATED EXPENSES FOR 1907.

To the City Councils of the City of Keene:

The joint standing committee on finance present the following estimates of the amount of money necessary to be raised the ensuing year, and respectfully recommend that $54,000 of the amount be raised by taxation, and the remainder be paid from any balance in the treasury.

Ordinary city charges,	$7,500 00	
City paupers,	1,000 00	
Highway and bridges,	12,000 00	
Macadam,	2,000 00	
Fire department,	6,000 00	
Police department,	5,500 00	
Street lights,	9,000 00	
Public library books,	500 00	
Public library expense,	2,000 00	
Memorial services,	200 00	
Interest on sewer bonds,	1,600 00	
Interest on water bonds, loan of 1887,	1,295 00	
Interest on water bonds, loan of 1891,	1,800 00	
Interest on water bonds, loan of 1902,	875 00	
Payment of sewer bonds,	15,000 00	
Public parks,	200 00	
H. O. Coolidge annuity,	800 00	
School books and supplies,	4,000 00	
Elliot city hospital,	500 00	
Interest on Thayer and Chapin fund,	175 00	
Cemetery department,	300 00	
Board of education,	240 00	
Sewer department,	1,000 00	
Drain department,	1,000 00	
Interest on cemetery funds in treasury,	353 29	
Inspection of Keene fire department,	60 00	
Concrete repairs,	1,000 00	
		$75,898 29

We certify that we have examined the accounts of the city treasurer and city clerk, and find the same correctly kept and properly vouched.

MARTIN V. B. CLARK,
ARTHUR L. WRIGHT,
FRED F. PAGE,
FERDINAND D. RODENBUSH,
Joint Standing Committee on Finance.

December 6, 1906.

ENUMERATION OF CHILDREN OF SCHOOL AGE, SEPTEMBER, 1906.

Former Union District:		Present Union District:	
Boys	818	Boys	908
Girls	844	Girls	951
Suburban District:			
Boys	90		
Girls	107		
	1859		

Number of children, school age, 1906,	1859
Number of children, school age, 1905,	1842
Gain,	17

ELECTRIC LIGHTS.

The Citizens' Electric Company now have the following incandescent and arc lamps located in the city of Keene.

INCANDESCENT LIGHTS.

No.

1. At Main st. bridge.
2. At city storehouse, Main st.
3. At Beaver brook bridge, Main st.
4. Corner Baker and Adams sts.
5. Corner Gates and Adams sts.
6. Opposite No. 31 Elliot st.
7. Corner Marlboro and South sts.
8. Half way across South st.
9. Kelleher st. at the end.
10. Corner Dartmouth and Marlboro sts.
11. Corner Baker and Marlboro sts.
12. Corner Foster and Gardner sts.
13. Corner Myrtle and Foster sts.
14. Corner Grove and Myrtle sts.
15. Corner Marlboro and Willow sts.
16. At the angle in Willow st.
17. Opposite No. 21 Water st.
18. Corner Water and Willow sts.
19. Opposite No. 31 Dunbar st.
20. At the end of Dunbar st.
21. Corner South Lincoln and Water sts.
22. Corner Eastern Ave. and Water st.
23. Corner Fowler and Carpenter sts.

24. Corner Valley and Kingsbury sts.
25. On South Lincoln, half way between Water and Church sts.
26. At the bend in Wilber st.
27. Corner Valley and Church sts.
28. Half way between Beaver and Roxbury on South Lincoln st.
29. Corner Oak and Roxbury sts.
30. On Terrace st.
31. Corner Oak and Beaver sts.
32. Corner North Lincoln and Beaver sts.
33. Corner Grant and Beaver sts.
34. Corner Roxbury and Grant sts.
35. At the end of North Douglass st.
36. Corner Beaver and Douglass sts.
37. On Douglass st., between Beaver and Roxbury sts.
38. Corner Beaver and Beach sts.
39. Between Beaver and Roxbury on Beach st.
40. Corner Roxbury and Dover sts.
41. Corner Gurnsey and Roxbury sts.
42. Between Spring and Beaver sts. on Franklin.
43. Corner Beaver and Franklin sts.
44. On Brooks between Beaver and Spring sts.
45. Corner Beaver and Damon court.
46. Corner Spring and Brooks sts.
47. Corner Spring and Towns sts.
48. Corner Taylor and Towns sts.
49. On Spring between Washington and Towns sts.
50. On corner of Roxbury st. and Norway Ave.
51. On Roxbury st. between Norway Ave. and Central square.
52. Rear of city hall.
53. Northeast corner of city hall.
54. Between city hall and Stone's block.
55. Corner of Church and Main sts.
56. On Church, rear of E. F. L. block.
57. On Railroad st. opposite Keene Screen Co.

58. On Washington at the corner of Union st.
59. On Washington at the corner of Pine st.
60. On Washington at the corner of High st.
61. At the end of Greenlawn st.
62. At the end of Cottage st.
63. On Washington st. half way between Gilsum and Washington Ave.
64. Corner of Washington Ave. and Washington st.
65. Corner of Washington and George sts.
66. Corner George and Knight sts.
67. Corner George and Sullivan sts.
68. Corner George and Rule sts.
69. Corner Giffin and Sullivan sts.
70. Opposite No. 54 Sullivan st.
71. Opposite No. 77 Sullivan st.
72. Corner Washington st. and Concord road.
73. Opposite the Monadnock Stocking Co., on Washington st.
74. Washington st. opposite the soap shop.
75. Corner Giffin and Washington sts.
76. Corner Giffin and Knight sts.
77. Corner Washington Ave. and Ellis court.
78. Corner Gilsum st. opposite jail pond.
79. Corner Howard and Gilsum sts.
80. On Carroll st. opposite No. 154 Gilsum st.
81. Corner Spruce and Howard sts.
82. Corner Maple and Howard sts.
83. Half way between Howard and Washington on Coolidge st.
84. Corner Cross and Howard sts.
85. At the angle on Pine st.
86. Corner Union and Elm sts.
87. Corner Pleasant and Mechanic sts.
88. On Pleasant between Union and Mechanic sts.
89. Rear of fire station.
90. Corner of Vernon and Court sts.
91. Opposite No. 21 Carroll st.

92. Corner Carroll and High sts.
93. Opposite No. 80 Carroll st.
94. Corner Chestnut and Elm sts.
95. Corner Spruce and Elm sts.
96. Corner North and Elm sts.
97. At the end of Armory.
98. Corner Spruce and Armory sts.
99. Corner Baldwin and Armory sts.
100. Corner Forest and Prospect sts.
101. Half way between Spruce and Baldwin sts. on Forest st.
102. At the angle of Forest st.
103. Corner Court and Forest sts.
104. Corner North and Court sts.
105. Corner Portland and Woodburn sts.
106. Corner Woodburn and Perham sts.
107. Corner Leverett and Barker sts.
108. Corner School and Castle sts.
109. Corner Barker and Castle sts.
110. Corner River and Castle sts.
111. Corner Park and Colorado sts.
112. On Colorado st. between Park and West sts.
113. On Colorado st. between Park and West sts.
114. Corner of Ashuelot and Park sts.
115. Half way on Ashuelot st. between Park and West sts.
116. Corner West and Ashuelot sts.
117. Corner West and Colorado sts.
118. Corner School and Winter sts.
119. On Winter st. opposite No. 61 Winter st.
120. Corner Summer and Middle sts.
121. Center of Center st.
122. On West st. opposite Thayer library building.
123. On West st. opposite Y. M. C. A. building.
124. End of St. James st.
125. Railroad square on passenger station.
126. Main st. corner Sentinel building.

127. Corner Wilson and Commercial sts.
128. Opposite Fairmont House on Emerald st.
129. Corner Wilson and Emerald sts.
130. On Emerald st. opposite Cheshire Beef Co.
131. Corner Emerald and Ralston sts.
132. Corner Davis and Ralston sts.
133. Corner Wilson and Winchester sts.
134. Corner Winchester and Madison sts.
135. Corner Madison st. and Appian Way.
136. On Appian Way one-third the distance from Madison to Main st.
137. On Appian Way opposite Thayer & Collins' mill.
138. At the end of Butler court.
139. Winchester st. at the bridge.
140. Island st. at the bridge.
141. Island st. half way from the bridge to railroad.
142. Island st. at the railroad crossing.
143. Pearl st. at the bend.
144. Pearl st. half way from the bend to Winchester st.
145. Pearl st. at the corner of the Meadow road.
146. Pearl st. at the railroad crossing.
147. At the end of Richardson court.
148. West st. at the bridge.
149. From Pearl to McKinley st. on West st.
150. From Pearl to McKinley st. on West st.
151. From Pearl to McKinley st. on West st.
152. From Pearl to McKinley st. on West st.
153. West st. opposite Chas. Johnson place No. 576.
154. West st. opposite No. 573.
155. On Park Ave. opposite No. 20.
156. On corner of Russell st.
157. On Park Ave. opposite No. 61.
158. At the corner of Park Ave. and Arch st.
159. On Park Ave. opposite Wheelock Park entrance.
160. On Park Ave. half way from Wheelock Park entrance to white house.
161. Park Ave. at the white house.

162. On Arch st. from Park Ave. to Wilson's mill.
163. On Arch st. from Park Ave. to Wilson's mill.
164. On Arch st. from Park Ave. to Wilson's mill.
165. On Arch st. from Park Ave. to Wilson's mill.
166. On Arch st. from Park Ave. to Wilson's mill.
167. On Arch st. from Park Ave. to Wilson's mill.
168. On Arch st. from Park Ave. to Wilson's mill.
169. Corner Wheelock st. and Pine Ave.
170. Corner Pine and Roosevelt sts.
171. Corner Roosevelt and Russell sts.
172. Corner Wheelock and Russell sts.
173. Corner Russell and McKinley sts.
174. Corner Roosevelt and Fairview sts.
175. Corner Fairview and McKinley sts.
176. Half way on Fairview st. from Roosevelt st. to McKinley st.

ARCS.

No.
1. At lower end of Main st. at the Branch bridge.
2. On Main st. opposite No. 441.
3. Corner of Baker and Main sts.
4. Corner of Gates and Main sts.
5. Corner of Elliot and Main sts.
6. Corner of Winchester and Main sts.
7. Corner of Water and Main sts.
8. Corner of Emerald and Main sts.
9. Corner of Commercial and Main sts.
10. On Main st. opposite Church st.
11. On Main st. opposite West st.
12. On Main st. opposite Roxbury st.
13. On the Square at Court st.
14. On the Square at the First church.
15. On the Square at Washington st.
16. Corner of Vernon and Washington sts.
17. Corner of Mechanic and Washington sts.

18. Corner of Beaver and Washington sts.
19. Corner of Cross and Washington sts.
20. Corner of Washington and Gilsum sts.
21. Corner of High and Howard sts.
22. Corner of High and Elm sts.
23. Corner of Cross and Elm sts.
24. Corner of Green and Elm sts.
25. Corner of Mechanic and Elm sts.
26. Corner of Vernon and Elm sts.
27. Corner of Page and Beaver sts.
28. Corner of Beaver and Dover sts.
29. Corner of Franklin and Spring sts.
30. Corner of Roxbury and Harrison sts.
31. Corner of Roxbury and Beech sts.
32. Corner of Roxbury and Lincoln sts.
33. Corner of Church and Lincoln sts.
34. Corner of Church and Edwards sts.
35. Corner of Church and Harrison sts.
36. Corner of Church st. and Norway Ave.
37. Corner of Church and Wells sts.
38. In the Beaver Mills yard.
39. Corner of Valley and Water sts.
40. On Water st. at the railroad.
41. Half way up Dunbar st.
42. Corner of Wilson and Davis sts.
43. Corner of Winchester st. and Butler court.
44. Corner of Winchester and Pearl sts.
45. Corner of McKinley and West sts.
46. Corner of Pearl and West sts.
47. Corner of Island and West sts.
48. On West st. opposite No. 171.
49. Corner of West and School sts.
50. Corner of St. James and West sts.
51. Corner of Winter and School sts.
52. Corner of Summer and School sts.
53. Corner of School and Leverett sts.
54. Corner of Summer and Court sts.

55. On Court st. opposite No. 91.
56. Corner of School and Court sts.
57. Corner of Cross and Court sts.
58. Corner of High and Court sts.
59. Corner of Portland and Court sts.
60. Corner of Prospect and Court sts.
61. On Roxbury st. opposite Nims' stable.
62. On Marlboro at Kelleher st.
63. Corner of Marlboro and Grove sts.
64. On Marlboro st. opposite No. 47.
65. Corner of Marlboro and Main sts.
66. Corner of Carpenter and Water sts.

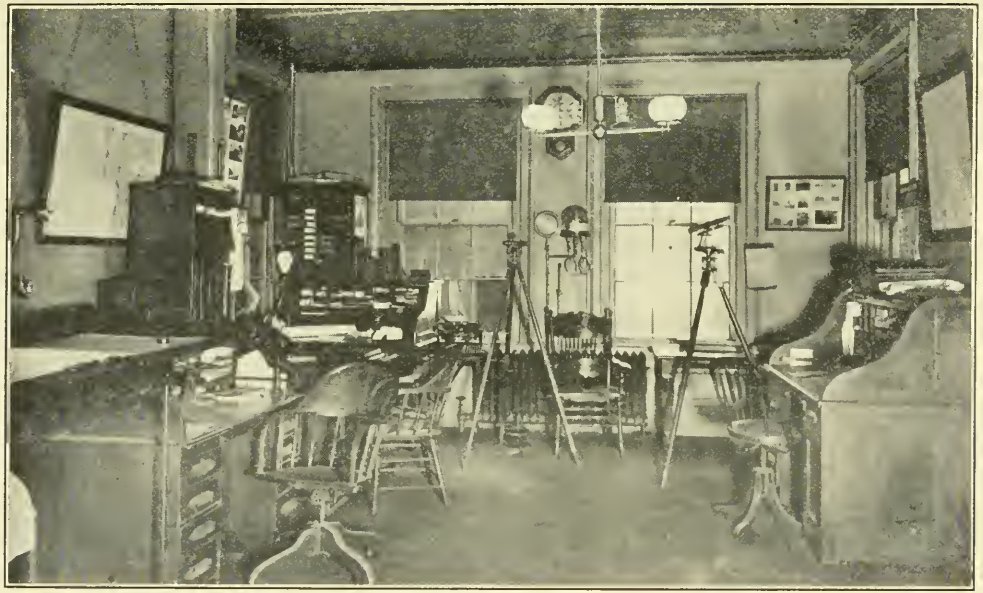

OFFICE—WATER, SEWER AND DRAIN DEPARTMENT.

Water Works, Sewers and Drains.

WATER COMMISSIONERS, 1870-1906.

Col. Robert Wilson,	1870.
Chester Nims,	1870, 1871.
John Humphrey,	1870, 1871, 1876 to June 1, 1888.
S. A. Gerould,	1870.
D. A. Holbrook,	1870, 1872, 1876 to 1882.
Geo. W. Sawyer,	1871, 1875.
Curtis E. Willard,	1872.
Hosea Foster,	1872, 1873.
W. P. Cochran,	1873.
S. O. Gates,	1873.
L. P. Alden,	1873.
Henry Colony,	1875.
Edward Joslin,	1875 to 1880.
N. G. Gurnsey,	1881. Now in office.
E. S. Foster,	1883 to June 1, 1892.
Geo. W. Fisher,	1888. Now in office.
C. M. Norwood,	1892. Now in office.

SUPERINTENDENTS, 1870-1906.

D. H. Holbrook,	1870, 1872, 1875 to June 10, 1876.
Geo. Holmes,	1871.
S. O. Gates,	1873.
Horace Adams,	1874.
Lewis Holmes,	From June 10, 1876 to 1878.
Geo. F. Sanborn,	1879.
D. H. Sawyer,	1880 to June 18, 1888.
Paul F. Babbidge,	June 18, 1888. Now in office.

BOARD OF COMMISSIONERS.

N. G. GURNSEY, Chairman.
G. W. FISHER, Clerk.
C. M. NORWOOD.

Office Hours: 7:30 to 9 p. m., Saturdays.

SUPERINTENDENT.

PAUL F. BABBIDGE.

Office, City Hall. *Telephone call, 226-13.*
Residence, 375 Main St. *Telephone call, 225-3.*

ASSISTANT.

JOHN A. DENISON.
Residence, 64 Pine St.

INSPECTOR.

DAVID W. MITCHELL.
Telephone call, 23-22.

WATER WORKS, SEWERS AND DRAINS.

THIRTY-SEVENTH ANNUAL REPORT OF WATER DEPARTMENT,
TWENTY-THIRD ANNUAL REPORT OF SEWER DEPARTMENT,
NINTH ANNUAL REPORT OF THE DRAIN DEPARTMENT,
AND THE
SEVENTH ANNUAL REPORT OF THE INSPECTOR OF PLUMBING.

BY THE COMMISSIONERS.

To the City Councils:

Gentlemen,—We herewith forward the thirty-seventh annual report of the superintendent of the water department, the twenty-third annual report of the superintendent of the sewer department, the ninth annual report of the superintendent of the drain department, and the seventh annual report of the inspector of plumbing.

The financial account for the year is as follows:

Assessments and arrearages as given to the collector,		$30,993 56
Amount collected,	$23,834 16	
Amount of discount,	4,573 16	
Amount abated,	399 12	
Amount unpaid,	2,187 12	
		$30,993 56

Earnings for the year are as follows:

Assessments Nos. 73 and 74,	$23,359 43	
Meters,	5,772 52	
Cash for labor and stock,	1,282 38	
Cash for ice and pasture,	215 00	
		$30,629 33
Less advance discounts,	$4,573 16	
Less abatements,	399 12	
		$4,972 28
Gross earnings,		$25,657 05
Maintenance,		2,003 22
Net earnings,		$23,653 83

A statement, in detail, of the work done in the several departments during the year will be found in the report of the superintendent, which is herewith transmitted.

While the city has had an ample supply of water, of a quality which is not considered injurious to health, numerous justifiable complaints have been received of the disagreeable odor and taste of the water, during the months of October and November, the trouble existing up to the present time. This trouble is due to the fact that it has been found necessary, since about the first of October, to draw quite a percentage of the supply from Sylvan lake in order to maintain the desired pressure. We therefore advise that special consideration be given the recommendation of the superintendent which refers to increased storage capacity at Echo lake. This matter of raising the dam at Echo lake has, we think, been considered essential in order to get the full benefit from the Roxbury supply, and as we now have pipe of ample capacity to bring in the water, it would seem that the interests of the city demand that we should store as much as possible of this

always excellent supply. While we fully endorse all of the recommendations of the superintendent, we have considered the one above referred to as of the first importance.

Although the gross receipts of the water department are slightly less than last year, owing to reduction in maintenance account the net income shows a slight increase.

Respectfully submitted,

N. G. GURNSEY,
GEO. W. FISHER,
CHARLES M. NORWOOD,
Water, Sewer and Drain Commissioners.

SUPERINTENDENT'S REPORT.

To the Board of Water, Sewer and Drain Commissioners:

Gentlemen.—I herewith submit the thirty-seventh annual report of the water department, the twenty-third annual report of the sewer department, the ninth annual report of the drain department, and the seventh annual report of the inspector of plumbing, for the year ending December 1, 1906.

WATER DEPARTMENT.

SERVICE PIPES.

Reported Dec. 1, 1905,	1,912	
Additions to Dec. 1, 1906,	19	
Whole number Dec. 1, 1906,		1,931

ASSESSMENTS.

Number seventy-three,	$11,290 40	
Number seventy-four,	12,069 03	
Meters,	5,772 52	
		$29,139 95
Uncollected Dec. 1, 1906,		$2,187 12

MAINTENANCE.

Paid N. G. Gurnsey, salary as commissioner,	$25	00
Geo. W. Fisher, salary as commissioner,	25	00
C. M. Norwood, salary as commissioner,	25	00
Paul F. Babbidge, salary as superintendent,	800	04
Pay roll, labor,	2,206	94
G. C. Wright, goods,	1	56
G. H. Eames, grain,	24	13
H. W. Hubbard, goods,	86	34
Beaver Mills, wood,		85
Knowlton & Stone, goods,	131	69
J. H. Spencer, shoeing,	11	20
G. M. Rossman, goods,	7	38
G. C. Gilchrist, goods,	33	28
C. H. Bridgman, goods,	1	21
D. R. & F. A. Cole, grain,	50	00
J. Cushing & Co., grain,	16	25
J. D. Colony & Son, printing,	21	75
Thompson Meter Co., repairs,	39	86
A. B. Skinner Co., goods,	7	19
J. H. Cunningham, goods,	624	60
W. F. Harris, repairs,	1	50
Boston & Maine Railroad, freight,	40	11
Keene Auto Co., oil,	3	40
Spencer & Co., goods,	3	75
F. F. Wilcox, repairs,		40
Geo. Poole, turning,		50
Saunders & Gorman, shoeing,	4	25
V. E. Hudson, lettering,	1	00
L. J. Colony Est., hay,	20	00
C. P. Bugbee, services,	1	50
Nims, Whitney & Co., lumber,	15	93
D. McGregor, harness,	34	00

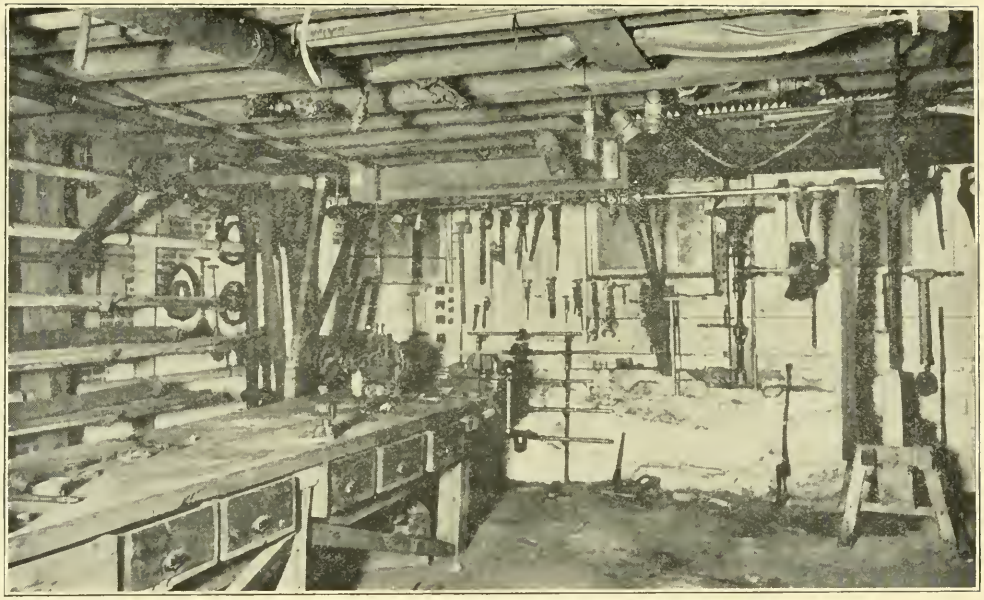

A CORNER IN THE WORKSHOP.

Paid G. H. Tilden, goods,	$2 00	
R. Ray, repairs,	16 70	
R. M. Lawrence, teams,	7 50	
Pearson Bros., goods,	111 50	
National Meter Co., meters,	14 05	
Kirk & Sewall, goods,	6 00	
Walworth Mfg. Co., goods,	18 54	
E. H. Fletcher, hay,	13 05	
Donaldson Iron Co., pipe,	378 72	
C. M. Cummings, rubber boots,	3 00	
G. B. Robertson, repairs,	34 15	
Glauber Brass Works, goods,	57 48	
A. E. Barnard, repairs,	5 30	
Edson Mfg. Co., goods,	6 89	
L. W. Safford, hay,	9 08	
Armstrong Mfg. Co., key,	52	
Ludlow Valve Mfg. Co., goods,	49 50	
Perran Seamans Co., braces,	36 00	
Carter, Rice & Co., goods,	4 00	
W. H. Spalter, goods,	5 17	
Sentinel Printing Co., printing,	26 50	
L. M. Willard, goods,	1 80	
S. Wadsworth, services,	3 45	
Levi Allen, land damage,	15 00	
F. C. Tilton & Co., goods,	7 50	
Chadwick Boston Lead Co., lead,	81 36	
Mary Hall estate, rebate,	2 40	
Sumner & Gerald, goods,	33 99	
Highway department, work,	16 00	
Town of Nelson, taxes,	10 50	
Town of Roxbury, taxes,	335 12	
Thomas Mfg. Co., goods,	4 11	
J. P. Wellman, stamped envelopes,	8 00	
F. C. &. L. A. Nims, teams,	6 00	
E. A. Palmer, goods,	1 20	
J. H. Brown, stop and waste,	1 50	
G. A. Taylor & Co., goods,	13 70	
		$5,612 89

Cr.

By stock and labor on extensions,	$460 51	
Stock and labor on reconstruction,	818 71	
Stock and labor on meters,	485 57	
Stock and labor on drains,	300 00	
Stock and labor on inspection,	150 00	
Cash received for stock and labor,	1,282 38	
Stock on hand,	112 50	
		$3,609 67
		$2,003 22

WATER EXTENSION, 1906.

WASHINGTON STREET.

Pipe, lead, etc.,	$315 75	
Labor,	144 76	
		$460 51

RECONSTRUCTION, 1906.

PAGE STREET.

Pipe, lead, etc.,	$378 25	
Labor,	144 46	
		$522 71

WILSON STREET.

Pipe, lead, etc.,	$229 75	
Labor,	66 25	
		$296 00
		$818 71
Total cost of extensions, 1906,	$460 51	
Reported cost, Dec. 1, 1905,	269,609 33	
Total cost of extensions, Dec. 1, 1906,		$270,069 84

Cost of reconstruction, 1906,	$818 71		
Reported cost, Dec. 1, 1905,	83,815 22		
Total cost of reconstruction, Dec. 1, 1906,		$84,633 93	
Cost of extensions, Dec. 1, 1906,	$290,069 84		
Cost of reconstruction, Dec. 1, 1906,	84,633 93		
Total cost of works, Dec. 1, 1906,			$354,703 77

WATER PIPE LAID IN 1906.

Street.	Hydrant.	Gates.	4-in.	6-in.
Washington	1	1	12	408
Page		1		530
Wilson	1	1	12	280
	2	3	24	1,218

METER DEPARTMENT.

Paid pay roll, labor,	$429 15	
Boston & Maine Railroad, freight,	2 51	
Thompson Meter Co., repairs,	39 86	
National Meter Co., repairs,	14 05	
		$485 57

INDEBTEDNESS.

Water Bonds, Loan of 1887.

Due.	Rate of Interest.	Amount Due.
1910, January 1,	3½ per cent,	$7,000 00
1911, "	"	10,000 00
1912, "	"	10,000 00
1913, "	"	10,000 00
		$37,000 00

Water Bonds, Loans of 1891.

Due.	Rate of Interest.	Amount Due.	
1913, October 1,	4 per cent,	$5,000 00	
1914, "	"	10,000 00	
1915, "	"	10,000 00	
1916, "	"	10,000 00	
1917, "	"	10,000 00	
			$45,000 00

Water Bonds, Loans of 1902.

Due.	Rate of Interest.	Amount Due.	
1909, July 1,	3½ per cent,	$5,000 00	
1910, "	"	5,000 00	
1911, "	"	5,000 00	
1912, "	"	5,000 00	
1913, "	"	5,000 00	
			$25,000 00
Total bonded water works debt,			$107,000 00

KEENE WATER WORKS.

Main and Distribution Pipes in Use Dec. 1, 1906.

Streets.	Hydrant.	Wrought Iron.			Cast Iron Pipe.								Cement Lined.			
		1 in.	1½ in.	2 in.	4 in.	6 in.	8 in.	10 in.	12 in.	14 in.	16 in.	24 in.	4 in.	12 in.	14 in.	16 in.
Adams	3				404	1157										
Allen Ct					437											
Armory	1				960											
Appian Way	2				1236											
Appleton				700												
Ashuelot	1				24	1180										
Ashuelot Ct				200												
Arch	3				34	2960										
Barker					400											
Baker						1230										
Beaver	5		156		84	170	2400									
Brook				565												
Beech	1				780											
Butler Ct	1															
Baldwin					165											
Castle	1	38		12	715											
Carpenter	1				340											
Chestnut					450											
Court	17				452	24			8497					637	520	490
Central Sq	2				241		300	120	350							
Centre					420											
Church	4				60	3088										
Colorado	1				12	910										
Carroll	1				1308											
Cottage	1				600											

MAIN AND DISTRIBUTION PIPES IN USE DEC. 1, 1906.—*Continued.*

Streets.	Hydrant.	Wrought Iron.			Cast Iron Pipe.								Cement Lined.			
		1 in.	1½ in.	2 in.	4 in.	6 in.	8 in.	10 in.	12 in.	14 in.	16 in.	24 in.	4 in.	12 in.	14 in.	16 in.
Coolidge					575											
Cross	3				36		1485									2
Dover					865											
Davis	1			1120	24	860										
Douglass	1			255	689											
Dunbar	3				70	1400										
Damon Ct					400											
Dartmouth					372											
Edwards					630											
Eastern Ave	4				80		3310									
Elliot																
Elm	9				398	5305										
Emerald	7				957	486	1240									
Ellis					482											
Fairview					1008											
Forest	1				412	1180										
Foster				1002												
Fairfield Ct					225											
Franklin	1				12	960										
Fowler					530											
Foundry				240												
Gardner					338											
George	2			1015	1100											
Gilsum	2			830	354	1150										
Greenlawn				540	36											
Grant	1				630											
Green					460											

MAIN AND DISTRIBUTION PIPES IN USE DEC. 1, 1906.—*Continued.*

Streets.	Hydrant.	Wrought Iron.			Cast Iron Pipe.								Cement Lined.			
		1 in.	1½ in.	2 in.	4 in.	6 in.	8 in.	10 in.	12 in.	14 in.	16 in.	24 in.	4 in.	12 in.	14 in.	16 in.
Grove	1			422	420	50										
Gates				695												3
Giffin		260														
Gurnsey					510											
Harrison	2				24		1138									
High	1				1820											
Howard	3				60	1880										
Howard Ct.				337	24											
Howard Place				190												
Island	2				120	2070										
Jennison	1					425										
Kelleher	2					924										
Kingsbury						260										
Leverett	1				36	850										
Linden					36											
Madison					516											
Main	17				6615	1709	284	756	1738							
Monadnock					358											
McKinley	2				524	736										
Midway					310											
Maple					560											
Marlboro	11			162	96	4369	3456									
Mechanic	2				48	1100										
Middle	1				450											
Myrtle	2			230	36	1050										
Ninety-Third				180												
North Lincoln	1				299		560									
North		150	180			655										

MAIN AND DISTRIBUTION PIPES IN USE DEC. 1, 1906.—*Continued.*

Streets.	Hydrant.	Wrought Iron.			Cast Iron Pipe.								Cement Lined.			
		1 in.	1½ in.	2 in.	4 in.	6 in.	8 in.	10 in.	12 in.	14 in.	16 in.	24 in.	4 in.	12 in.	14 in.	16 in.
Oak					384											
Page	1				290	770										4
Pine					674	60										
Pine Ave	2				48		1160									
Park Ave	3				48	2487										
Park	1				634											
Proctor Ct					608											
Pearl	6				72	4000										
Pitcher				450												
Pleasant				520	24											
Portland				120	320											
Prospect	1				610											
Probate					349											
Railroad	9				120		1517						386			
Railroad Sq	2				100	515										
Ralston	1				24		1000									
River	1				16	520										
Roxbury	7				180				2960	564	392		129	400	190	200
Roosevelt	1				20	460										
Russell				500		608										
Richardson Ct					395											
School	4				56	990	860									
South Lincoln	4				36		1990									
South	1			152	640											
Spring	2				268	1000										
St. James					418											
Spruce	1			699	12	500										
Sullivan				803												

SYLVAN LAKE.

Main and Distribution Pipes in Use Dec. 1, 1906.—*Continued.*

Streets.	Hydrant.	Wrought Iron.			Cast Iron Pipe.								Cement Lined.			
		1 in.	1½ in.	2 in.	4 in.	6 in.	8 in.	10 in.	12 in.	14 in.	16 in.	24 in.	4 in.	12 in.	14 in.	16 in.
Summer	1				424	396										
Tannery	1				470											
Taylor	1				500											
Terrace				475	355											
Towns				263	48											
Towns Ct					254											
Union	1				1255											
Valley	1				769											
Vernon	1			244	360											
Washington	13				535	2452	3696									
Washington Ave	1				700											
Water	7			307	101	3611	270									
Wilford	1				375											
Willow	2				356	470										
Wilson	2				690	280										
Winchester	10				4456	1076	744									
Winchester Ct				525												
Winter	1				430	532										
Wells					260											
West	12				258	1408	5840						511			
Woodburn	2				1202											
Wilber	1				654	365										
Wyman Way	1					511										
Wyman Way Ct						181										
Wheelock	1				12	400										
Roxbury Main No. 1							14255	891	325	147						
Roxbury Main No. 2	3				36	24		18	11593	30						
Totals	238	623	336	14989	51833	63969	45570	1785	25553	741	392	129	511	6437	710	690

RECAPITULATION.

Wrought iron pipe	15,948 feet.
Cast iron pipe	189,963 "
Cement lined pipe	8,409 "
	214,320 feet.

Or 40 miles, 3,120 feet.

NO. AND LOCATION OF FIRE HYDRANTS.

NO.	POST.	FLUSH.	STREET.	LOCATION.
1	L*		Arch	South side, near Dr. Russell's.
221	L		"	South side, opposite Spalding's.
235	Cn*		"	South side, 200 ft. east of Bradford st.
2	L		Adams	West side, cor. Elliot st.
3	L		"	West side, cor. Gates st.
4	L		"	West side, cor. Baker st.
5	L		Armory	West side, cor. North st.
6	M*		Appian Way	South side, between Main and Madison sts.
7	M		"	South side, opposite Madison st.
8	L		Ashuelot	West side, south of Park st.
9	L		Beaver	South side, opposite Page st.
10	L		"	South side, west of Beaver Brook.
11	L		"	North side, opposite Dover st.
12	L		"	North side, east of Beech st.
13	L		"	North side, west of Grant st.
14	L		Beech	East side, between Beaver and Roxbury sts.
15	M		Butler Court	West side, south of Winchester st.
16	M 4-way.		Central Sq.	South side of park.
17	L		"	Northeast side of park
18	L		Church	North side, west cor. Norway Ave.
19	L		"	North side, opposite Wells st.
20	L		"	South side, east of Gurnsey st.
21	L		"	South side, opposite Probate st.
22	L		Colorado	West side, north of West st.
23	L		Cottage	North side, east end of street.
24	M 3-way.		Court	West side, front of Court house.
25	M		"	West side, opposite Vernon st.
26	M		"	West side, opposite Mechanic st.
27	M		"	West side, south cor. School st.
28	M		"	West side, opposite Cross st.
29	L		"	East side, north cor. High st.
30	L		"	West side, opposite Forest st.
31	L		"	West side, north cor. Portland st.
32	L		"	West side, south of Linden st.
33	L		"	West side, opposite North st.
34	L		"	East side, north of North st.
35	L		"	West side, at Glue works.
36	M		"	West side, at Glue works.
37	L		"	West side, near Elm st.
38	M		"	West side, near H. M. Darling's.
39	L		"	East side, near Levi Allen's.
234	L		"	West side, near Holman's.
40	L		Carpenter	West side, opposite Fowler st.
41	L		Cross	North side, east of Howard st.
42	L		"	North side, opposite Green st.
43	L		"	South side, west cor. of Elm st.
44	L		Castle	North side, opposite Ashuelot st.

*L — Ludlow. M — Matthews. Cn — Coffin.

No. and Location of Fire Hydrants.—*Continued.*

NO.	POST.	FLUSH.	STREET.	LOCATION.
45	L		Carroll	East side, north of High st.
46	L		Davis	North side, east cor. of Wilson st.
47	L		Douglass	West side, north of Roxbury st.
48		H*	Dunbar	North side, west of shoe shop.
49	L		"	North side, opposite Crossfield st.
50	L		"	South side, east of Main st.
51	L		Elm	East side, north of Mechanic st.
52	L		"	East side, near Union st.
53	L		"	East side, north cor. of High st.
54	L		"	East side, opposite Baldwin st.
55	L		"	East side, south cor. of Spruce st.
56	L		"	West side, north cor. of North st.
57	L		"	East side, north of North st.
215	L		"	
58	M		Emerald	South side, east cor. of Wilson st.
59	M		"	North side, opposite Dunn & Salisbury's.
60		H	"	North side, opposite Ralston st.
61	M		"	North side, west of Ralston st.
62	M		"	North side, west end of Emerald st.
63	L		"	East side, near Gas works. [office.
64		H	"	North side, near master mechanic's
224	L		Eastern Ave.	East side, north of railroad crossing.
225	L		"	East side, near house No. 152.
226	L		"	West side, north of house No. 127.
227	L		"	West side, south of Water st.
65	L		Forest	West side, south of Baldwin st.
66	M		Franklin	West side, north of Spring st.
67	L		George	North side, near foot of hill.
68			"	North side, east of Beaver brook.
69	L		Gilsum	West side, north cor. of North st.
70	L		"	West side, north of Washington st.
71	L		Grove	West side, opposite Myrtle st.
72	L		Grant	West side, north of Roxbury st.
73	M		Harrison	East side, north cor. of Church st.
74	M 3-way.		"	East side, south of Beaver brook.
75	L		High	South side, east cor. of Carroll st.
76	L		Howard	West side, north cor. of High st.
77	L		"	East side, north of Maple st.
78	L		"	East side, opposite Spruce st.
79	M		Island	West side, south of railroad.
233	L		"	West side, near Fowler's mill.
214	C*		Jennison	East side, cor. of Foster st.
80	L		Kelleher	East side, opposite house No. 45.
209	L		"	West side, cor. of Baker st.
81	L		Leverett	West cor. of River st.
82	L		Lincoln	West side, south of Church st.
83	L		"	West side, south of Church st.
84	L		"	West side, north cor. of Water st.

*H—Humphrey. C—Chapman.

No. and Location of Fire Hydrants.—*Continued.*

NO.	POST.	FLUSH.	STREET.	LOCATION.
85	L		Lincoln	West side, south of Roxbury st.
86	L		"	East side, south cor. of Beaver st.
87	M		Main	West side, south cor. West st.
88	M		"	East side, south cor. of Church st.
89	M		"	West side, north cor. of Railroad sq.
90	M		"	West side, south of Railroad.
91	M		"	West side, south cor. of Emerald st.
92	L		"	West side, south cor. of Davis st.
93	L		"	East side, south cor. Marlboro st.
94	L		"	West side, south cor. Winchester st.
95	M		"	West side, north cor. Appian Way.
96	M		"	West side, front of City hospital.
97	M		"	West side, south of Gates st.
98	M		"	West side, opposite Baker st.
99	M		"	West side, front of E. F. Lane's.
100	L		"	West side, at J. S. Taft & Co's.
101	L		"	West side, near Park entrance.
102	L		"	West side, near Knight's.
231	L		"	East side, near Swanzey line
103	L		Marlboro	South side, east of Main st.
104	L		"	South side, opposite Grove st.
105	L		"	South side, west cor. Kelleher st.
106		H	"	South side, east of Beaver brook.
107		H	"	South side, west of Baker st.
108		H	"	North side, east of Baker st.
109		H	"	South side, east of Baker st.
210	L		"	East side, at Eastern Ave.
211	L		"	East side, opposite No. 505.
212	L		"	East side, south of No. 534.
213	C		"	East side, near schoolhouse.
110	L		McKinley	South side, east of Park Ave.
111	L		"	West side, south of Russell st.
112	M		Mechanic	North side, east cor. Pleasant st.
113	M		"	North side, west cor. Elm st.
114	M		Middle	West side, opposite Centre st.
115	M		Myrtle	North side, opposite Foster st.
116	M		"	West side, east of Beaver brook.
117	L		Park	North side, west of Colorado st.
118	L		Park Ave.	East side, north of West st.
119	L		"	East side, cor. of Russell st.
120	L		"	East side, north of Russell st.
121	L		"	East side, opposite Arch st.
122		H	Pearl	West side, north of railroad.
123		H	"	West side, south of Hart place.
124		H	"	West side, at Ash swamp road.
125		H	"	West side, near turn of road.
126		H	"	North side, 600 feet west of schoolhouse.
127		H	"	South side, west of schoolhouse.

No. and Location of Fire Hydrants.—*Continued.*

NO.	POST.	FLUSH.	STREET.	LOCATION.
128	H		Prospect	North side, west of Forest st., near top of hill.
236	L		Page	West side, near house No. 40.
222	L		Pine Ave.	East side, near house No. 17.
223	L		"	East side, near house No. 45.
228	L		Roosevelt	West side, cor. of Fairview st.
129	L		Railroad	North side, west cor. Wells st.
130	L		"	South side, near Wright's meat house.
131	M		"	South side, east of 93d st.
132		H	"	South side, at Humphrey's shop.
133	M		"	North side, at Beaver mills office.
134	H		"	Southwest cor. Cheshire Chair shop.
135	L		"	West of Cheshire Chair shop.
136	L		"	East of furniture shop.
137	H		"	South side of furniture shop.
138	L		Railroad Sq.	South side, west of passenger depot.
139	L		"	North side, opposite freight depot.
140	L		Ralston	East side, north cor. of Davis st.
141	M		Roxbury	South side, near livery stable.
142	M		"	North side, front of Davis & Wright Co's.
143	M		"	North side, opposite Norway Ave.
144	M		"	South side, opposite Franklin st.
145	M		"	North side, east cor. of Beech st.
146	M		"	North side, west cor. of Lincoln st.
147		H	"	West side, opposite Terrace st.
148	L		School	East side, north of Winter st.
149	L		"	East side, south of Castle st.
150	L		"	East side, cor. West st.
151	L		"	East side, opposite Leverett.
152	L		Spring	North side, west cor. of Towns st.
153	L		"	North side, east cor. of Brook st.
154	L		Spruce	North side, east cor. of Forest st.
155	M		Summer	North side, opposite Middle st.
156	L		South	West side, south of Marlboro st.
218	L		South Keene	East of iron bridge.
219	L		"	At railroad crossing.
220	L		"	South side, top of hill.
157	M		Tannery	West side, near Tannery st.
158	L		Taylor	North side, east of Towns st.
159	L		Union	North side, east cor. of Green st.
160	L		Valley	West side, south of Church st.
161	M		Vernon	North side, west cor. of Elm st.
162	M		Washington	East side, north of City Hall
163	M		"	East side, north cor. of Spring st.
164	L		"	West side, north cor. of Mechanic st.
165	L		"	East side, north cor. of Beaver st.
166	L		"	West side, north cor. of Pine st.
167	L		"	East side, south of Greenlawn st.

No. and Location of Fire Hydrants.—*Continued.*

NO.	POST.	FLUSH.	STREET.	LOCATION.
168	L		Washington	East side, south cor. of Cottage st.
169	L		"	East side, south of Wilford st.
170	L		"	East side, south of Washington Ave.
171	L		"	East side, north of George st.
172	L		"	East side, north of George st.
173	L		"	East side, near Morse's.
238	L		" [Ave.	East side, north of No. 541.
174	L		Washington	North side, west cor. of Ellis ct.
175	L		Water	South side, east of Main st.
176	L		"	South side, west cor. of Willow st.
177	L		"	South side, west of Grove st.
178	L		"	South side, west of railroad.
179	L		"	South side, east of railroad.
180	L		"	South side, opposite Valley st.
181	L		"	South side, top of hill.
182	L		Wilford	North side, near Green's shop.
217	L		Wheelock	East side, cor. of Russell st.
183	L		Willow	East side, south of Water st.
229	L		"	West side, 200 ft. north Marlboro st.
230	L		Wilber	West side, 300 ft. north of Water st.
184	M		Winter	South side, opposite Middle st.
185	L		Woodburn	East side, south cor. Linden st.
232	L		"	East side, opposite Perham st.
186	L		West	North side, west of postoffice.
187	L		"	North side, west of St. James st.
188	M		"	North side, east cor. of Colorado st.
189	M		"	North side, east cor. Ashuelot st.
190	L		"	South side, west cor. of Island st.
191	L		"	North side, west of bridge.
192	L		"	North side, opposite Pearl st.
193	L		"	North side, west of Pearl st.
194	L		"	North side, opposite C. P. Pitcher's.
195	L		"	North side, east cor. of McKinley st.
196	M		"	North side, opposite Tannery place.
197		H	"	North side, opposite Foster's house.
198	M		Winchester	North side, opposite Madison st.
199	M		"	North side, west of railroad.
200	M		"	North side, opposite Winchester ct.
201		H	"	South side, west cor. of Winchester ct.
202		H	"	West side, south of schoolhouse.
203		H	"	West side, opposite Whitcomb farm.
204		H	"	West side, at Burnap ct.
205	L		"	West side, front of brick house.
206		H	"	East side, at A. J. Williams'.
207		H	"	East side, Hamblet's old place.
208	L		Wilson	West side, south of Davis st.
237	L		"	East side, near Commercial st.
216	L		Wyman Way	North side, east cor. of —— st.

PRIVATE HYDRANTS IN USE DECEMBER 1, 1906.

West street, at Faulkner & Colony Mfg. Co.'s mill:

No. 1, Ludlow post, northeast cor. of mill.
No. 2, Ludlow post, southeast cor. of mill.
No. 3, Ludlow post, southwest cor. of office.
No. 10, Chapman post, south of dye house.
No. 4, Ludlow post, northwest cor. of mill.
No. 11, Chapman post, southwest of boiler house.

Water street, at J. P. Rust's mill:

No. 5, Ludlow post, south side Water street, east of mill.
No. 6, Ludlow post, half way of mill, east side of mill.
No. 7, Ludlow post, southeast cor. of dry house.
No. 8, Ludlow post, half way of mill, west side of mill.

Island street, at H. J. Fowler's mill:

No. 9, Ludlow post, south side mill, east of boiler house.

Ralston street, at Citizens' Electric Co.'s:

No. 12, Ludlow post, southeast cor. of lot.

RECAPITULATION.

Matthews post, 4-way	1
Matthews post, 3-way	2
Matthews post, 2-way	51
Ludlow post, 2-way	155
Chapman post, 2-way	2
Humphrey post, 2-way	3
Humphrey flush, 2-way	23
Coffin post, 2-way	1
Total public hydrants	238
Total private hydrants	12
Total number of hydrants in use Dec. 1, 1906	250

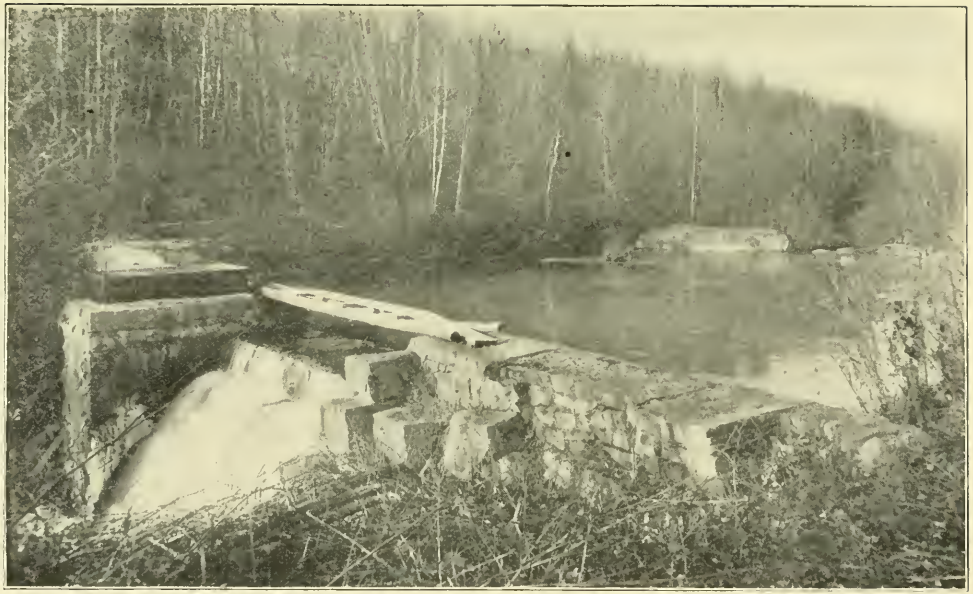

INTERCEPTING DAM NO. 1—ROARING BROOK.

TABLE SHOWING THE YEAR THAT PIPE WAS LAID IN EACH STREET.

Street.	When laid.
Adams	1890, 1892
Allen	1899
Armory	1890, 1895
Appian Way	1887
Appleton	1889
Ashuelot	1873, 1891
Ashuelot court	1873
Arch	1894, 1895, 1903, 1905
Barker	1901
Baker	1877, 1889, 1896, 1898
Beaver	1870, 1873, 1891, 1893
Brook	1885, 1893, 1894
Beech	1870, 1891
Butler court	1871, 1887, 1888
Baldwin	1892
Castle	1872, 1873, 1891, 1894
Carpenter	1894
Chestnut	1895
Court	1868, 1869, 1889, 1890, 1891, 1893, 1894
Central square	1868, 1869, 1891, 1896, 1898
Centre	1883, 1890
Church	1872, 1873, 1877, 1891
Colorado	1870, 1891
Carroll	1877, 1891, 1892
Cottage	1870, 1891
Coolidge	1872, 1890
Cross	1869, 1891
Dover	1871, 1892
Davis	1871, 1872, 1873, 1891, 1895
Douglass	1892
Dunbar	1870, 1871, 1884, 1891
Damon court	1899
Dartmouth	1901
Edwards	1894

Eastern avenue.....1889, 1895, 1903
Elliot.....1872, 1885, 1891, 1894
Elm.....1871, 1872, 1891, 1895, 1896, 1900
Emerald.....1871, 1887, 1890, 1895
Ellis court.....1873, 1891, 1895
Fairview.....1901
Forest.....1871, 1872, 1875, 1884, 1893
Foster.....1883
Fairfield court.....1892
Franklin.....1870, 1891
Fowler.....1894
Foundry.....1897
Gardner.....1899, 1901
George.....1883, 1891, 1896
Gilsum.....1873, 1885, 1891
Greenlawn.....1890
Grant.....1870, 1888, 1891
Green.....1891, 1903
Grove.....1883, 1884
Gates.....1889
Giffin.....1900
Gurnsey.....1892
Harrison.....1872, 1889
High.....1870, 1871, 1876, 1888, 1889, 1881
Howard.....1870, 1873, 1891
Howard court.....1891
Howard place.....previous to 1888
Island.....1889
Kelleher.....1881, 1889, 1896, 1898
Kingsbury.....1903
Jennison.....1898, 1899
Leverett.....1871, 1891
Linden.....
Madison.....1890
Main.....1869, 1875, 1889, 1890, 1891, 1895, 1896, 1904
McKinley.....1896, 1901
Midway.....1895

Maple.....1870, 1891
Marlboro.....1871, 1880, 1891, 1898, 1899, 1902
Mechanic.....1869, 1888
Middle.....1871, 1890
Myrtle.....1883, 1890
Monadnock.....1892
Ninety-Third.....1903
North Lincoln.....1872, 1891, 1903
North.....1891, 1892, 1893, 1898, 1899, 1902
Oak.....1899, 1900, 1901
Page.....1885, 1889, 1891, 1894, 1905, 1906
Pine.....1872, 1894
Pine avenue.....1903
Park.....1891, 1895
Park avenue.....1870, 1891, 1892
Proctor court.....1900, 1901, 1904
Pearl.....1876
Pitcher.....
Pleasant.....1901
Portland.....1872, 1891
Prospect.....1876, 1884
Probate.....1891
Railroad.....1871, 1872, 1877, 1889, 1891, 1893, 1896
Railroad square.....1880
Ralston.....1870, 1891
River.....1873, 1891
Roxbury.....1870, 1872, 1888
Roosevelt.....1902
Russell.....1873, 1897, 1902, 1903
Richardson court.....1902
School.....1869, 1891
South Lincoln.....1870, 1891
South.....1892, 1893, 1895, 1896
Spring.....1870, 1873, 1885, 1886, 1891 1894
St. James.....1894
Spruce.....1871, 1890, 1891, 1892, 1897
Sullivan.....1888

Summer 1869, 1890
Tannery 1872, 1890
Taylor 1870, 1891
Terrace 1890, 1896
Towns 1888
Towns court 1899
Union 1870, 1872, 1890, 1891
Valley 1872, 1891, 1898
Vernon 1872, 1883, 1886, 1889
Washington 1870, 1873, 1883, 1890, 1891, 1895, 1906
Washington avenue 1891
Water 1870, 1873, 1884, 1885, 1891, 1902, 1904
Wilford 1891
Willow 1891, 1903, 1904
Wilson 1897, 1898, 1902, 1906
Winchester 1870, 1876, 1890, 1905
Winchester court .....
Winter 1870, 1890
Wells 1902
West 1870, 1872, 1873, 1890, 1891
Woodburn 1873, 1883, 1884, 1891, 1904
Wilber 1888, 1893, 1894, 1899, 1904
Wyman Way 1898, 1901
Wyman Way court 1901
Wheelock 1992
Roxbury Main No. 1 1887
Roxbury Main No. 2 1902

AMOUNT OF ASSESSMENT AND NET EARNINGS OF THE WATER WORKS FROM 1870 TO 1906 INCLUSIVE.

Year.	Amount of Assessment.	Net Earnings.
1870	$940.73	(No record.)
1871	3,425.10	$2,633.28
1872	4,718.18	2,718.18
1873	6,336.84	4,772.27
1874	7,061.10	5,885.35
1875	7,214.08	6,934.31
1876	7,594.54	6,336.42
1877	7,024.60	6,228.68
1878	6,906.21	6,147.49
1879	7,372.34	6,597.44
1880	8,315.58	7,354.82
1881	9,065.16	7,202.98
1882	9,461.10	8,429.79
1883	10,133.17	8,883.56
1884	13,815.93	10,039.84
1885	14,457.92	10,626.39
1886	15,326.32	11,453.39
1887	15,794.87	11,425.05
1888	16,128.67	11,595.02
1889	16,280.23	11,358.68
1890	17,040.15	10,976.29
1891	17,526.49	12,472.05
1892	18,574.29	13,771.34
1893	19,801.12	14,424.78
1894	20,142.98	15,359.92
1895	21,248.19	17,382.28
1896	22,538.41	17,469.91
1897	23,312.56	18,007.94
1898	23,734.74	18,287.90
1899	24,756.01	19,433.76
1900	26,427.69	21,450.11
1901	27,327.92	23,292.42
1902	27,486.10	22,207.11

Year.	Amount of Assessment.	Net Earnings.
1903	$27,958.82	$22,815.24
1904	28,332.95	22,856.75
1905	29,379.26	23,645.88
1906	29,139.95	23,653.83

REPORT FOR THE YEAR ENDING DEC. 1, 1906.

Statistics as suggested by the New England Water Works Association:

Population by census of 1900, 9,165.
Estimated population December 1, 1906, 11,000.
Sylvan lake system constructed, 1868.
Echo lake, No. 1, system constructed, 1886.
Echo lake, No. 2, system constructed, 1902.
Owned by the city of Keene.

Source of supply, Sylvan lake, three miles from city; Echo lake, seven miles from city.

FINANCIAL.

C.	Net receipts from water,		$25,657 05
F.	Hydrants, 250 at 25,	$6,250 00	
G.	Fountains and water troughs,	500 00	
H.	Street watering,	2,000 00	
I.	Public buildings,	250 00	
			$9,000 00
			$34,657 05

EXPENDITURES.

A. A.	Management and repairs,	$2,003 22	
B. B.	Interest on debt,	3,970 00	
C. C.	Total maintenance,		$5,973 22
D. D.	Balance to city,		28,683 83
E. E.	Total,		$34,657 05

CONSUMPTION.

1.	Estimated population to date,	11,000
2.	Estimated population on line of pipe,	10,000
3.	Estimated supplied at date,	9,000

DISTRIBUTION.

1. Kind of pipe used, wrought iron, cement lined and cast iron.
2. Size, four-inch to twenty-four-inch.
3. Extended, 1,242 feet.
4. Discontinued, 645 feet.
5. Total now in use, 40 miles, 3,120 feet.
8. Small distribution pipes, less than four-inch, 3 miles, 108 feet.
9. Hydrants added, 2.
10. Number now in use, public, 238, private, 12.
11. Stop gates added, 2.
12. Number now in use, 393.
14. Number of blow-off gates, 31.
15. Range of pressure day and night, 50 to 65 pounds.

SERVICES.

16. Wrought iron, galvanized and lead.
17. From three-fourths to six-inch.
18. Extended, 950 feet.
20. Total miles, 11 miles, 2,680 feet.
21. Service pipes added, 19.
22. Number now in use, 1,931.
24. Meters added, 6.
26. Number now in use, 131.

Motors and elevators in use, 12.

I respectfully recommend:

1st. That the dam at Echo lake be raised at least three feet.

2d. That the twelve-inch pipe in Marlboro street be extended to Eastern Avenue and a ten-inch feed pipe be laid in Marlboro street from Eastern Avenue to connect with the twelve-inch pipe in Main street.

3d. That the two-inch and four-inch pipe in Grove street be relaid with eight-inch pipe.

4th. That the eight-inch Roxbury main be connected direct with the city main.

5th. That the cement lined pipe in Court street be relaid with cast iron pipe as far as the North cemetery.

The works are in good condition.

Respectfully submitted,

PAUL F. BABBIDGE,
Superintendent.

INTERCEPTING DAM NO. 2—ROARING BROOK.

SEWER DEPARTMENT.

Connections reported Dec. 1, 1905,	1,254
Additions to Dec. 1, 1906,	54
Whole number Dec. 1, 1906,	1,308

RECEIPTS.

Received for connection and labor,	$776 84
Deposited with city treasurer,	776 84

MAINTENANCE.

Paid Paul F. Babbidge, salary as superintendent,	$399 96
Pay roll, labor,	872 87
Humphrey Machine Co., castings,	344 70
J. H. Spencer, shoeing,	8 40
J. N. Read, stone,	1 00
G. H. Eames, grain,	13 95
Knowlton & Stone, goods,	26 99
Nims, Whitney & Co., lumber,	15 00
D. R. & F. A. Cole, grain,	35 12
J. Cushing & Co., grain,	8 25
W. F. Harris, repairs,	1 05
V. E. Hudson, lettering,	1 00
D. McGregor, harness,	20 95
Edson Mfg. Co., goods,	3 30
Fitzgerald & Hevey, work,	2 10
Aldrich & Dutton, goods,	2 30
R. Ray, repairs,	16 95
C. E. Stickney, work,	5 57
C. M. Cummings, goods,	25 00

Paid G. H. Tilden & Co., goods,	$1 22	
G. B. Robertson, repairs,	24 08	
H. W. Hubbard, repairs,	10 11	
E. H. Fletcher, hay,	8 60	
L. J. Colony Est., hay,	12 63	
Pearson Bros., goods,	183 22	
Geo. Gordon, lumber,	3 98	
J. P. Wellman, envelopes,	1 60	
Carter, Rice & Co., goods,	1 85	
F. C. Tilton & Co., goods,	4 00	
L. W. Safford, hay,	5 00	
G. M. Rossman, goods,	2 00	
Y. Jones, shoeing,	4 50	
F. H. Baldwin, goods,	6 50	
F. C. & L. A. Nims, teams,	10 00	
Boston & Maine Railroad, freight,	1 09	
Bullard & Shedd Co., goods,	25	
F. L. Carey, goods,	5 96	
S. Wadsworth, services,	1 50	
Highway department, work,	12 00	
H. Houghton, hack,	25	
		$2,104 80

Cr.

By labor and stock on new sewers,	$227 55	
Labor and stock on new drains,	100 00	
Cash,	776 84	
Stock on hand,	212 14	
		$1,316 53
		$788 27

NEW SEWERS LAID IN 1906.

PAGE STREET.

Pipe, cement, etc.,	$76 15	
Labor,	43 46	
		$119 61

BEAVER STREET.

Pipe, cement, etc.,	$20 80	
Labor,	21 31	
		$42 11

GRANT STREET.

Pipe, cement, etc.,	$31 25	
Labor,	34 58	
		$65 83
		$227 55

WEST KEENE SYSTEM (SPECIAL APPROPRIATION).

WHITCOMB FARM.

Pipe, cement, land damage, etc.,	$1,273 50	
Labor,	621 54	
		$1,895 04

PEARL STREET.

Pipe, cement, etc.,	$2,027 36	
Labor,	937 12	
		$2,964 48

WEST STREET.

Pipe, cement, etc.,	$1,328 51	
Labor,	507 58	
		$1,836 09

PARK AVENUE.

Pipe, cement, etc.,	$817 33	
Labor,	743 03	
		$1,560 36

RUSSELL STREET.

Pipe, cement, etc.,	$174 97	
Labor,	138 96	
		$313 93

MCKINLEY STREET.

Pipe, cement, etc.,	$263 40	
Labor,	237 33	
		$500 73
Total cost of lines constructed,		$9,070 63

PIPE DELIVERED ON STREETS BUT NOT LAID.

ROOSEVELT STREET.

Pipe,	$40 13	
Labor,	3 50	
		$43 63

PINE AVENUE.

Pipe,	$147 90	
Labor,	7 90	
		$155 80

FAIRVIEW STREET.

Pipe,	$133 68	
Labor,	7 90	
		$141 58

WHEELOCK STREET.

Pipe,	$64 72	
Labor,	4 70	
		$69 42
Total pipe on streets but not laid,		$410 43
Total bills paid on system in 1906,		$9,481 06
Cost of new sewers, 1906,	$9,708 61	
Reported Dec. 1, 1905,	93,765 57	
Total cost of sewers Dec. 1, 1906,		$103,474 18

SEWER PIPE LAID IN 1906.

Street.	M.	H.	S.	P.	6-in.	8-in.	10-in.	12-in.	15-in.	18-in.
Whitcomb Farm,	2									1,162
Pearl	8		7						3,838	
West	5		4					620	1,506	
Park Avenue	2		9		976	454	1,006			
Russell			3			630				
McKinley	1		3		356	750				
Grant			2		242					
Beaver			1		154					
Page			3		612					
	18		32		2,340	1,834	1,006	620	5,344	1,162

2 miles, 1,746 feet.

WEST KEENE SEWERS.

Paid labor,	$3,209 56	
Pearson Bros.,	4,656 31	
Boston and Maine Railroad,	2 85	
Perrian, Seamans & Co.,	72 00	
J. H. Cunningham Co.,	92 99	
H. O. Wardwell,	80	
T. W. Hastings,	342 88	
H. W. Hubbard,	21 10	
Davis, Farnum Mfg. Co.,	61 90	
G. W. Ball's Sons,	46 40	
Knowlton & Stone,	50 03	
Water and sewer department,	703 12	
Highway department,	71 12	
J. F. & F. H. Whitcomb,	150 00	
		$9,481 06

KEENE SEWERS.

Mains and Laterals in Use Dec. 1, 1906.

Street.	M. H.	Tank.	6 in.	8 in.	10 in.	12 in.	15 in.	18 in.
Adams			1528					
Appian Way		1	1325					
Armory			1110					
Appleton			258					
Ashuelot	3				1747			
Ashuelot Ct.			314					
Barker				512				
Baldwin			200					
Baker			599					
Beaver		3	1659					
Beech			760					
Brook	2		575			750		
Butler Ct.	4						1085	
Castle			272					
Colorado		1	937		514			
Carpenter			820					
Carroll		1	880					
Central Sq.	2		280		285			
Centre		1	370					
Church	3	1	2690	850				
Chestnut			265					
City Hall		1	312					
Coolidge		1	340					
Court	2		3431		655			
Cross		2	1000					
Clarke's block			185					
Crossfield			206					
Damon Ct.			400					
Davis	3					1400		
Douglass		1	1060					
Dover			880					
Dunbar		1	1010					
Edwards			441					
Elliot		1	880					
Ellis Ct.			300					
Elm			2090					
Emerald			865					
Fairfield Ct.			220					
Forest			1234					
Franklin		1	960					
Fowler			262					
Foster			600					
Gardner			194					
Gates			150					
Gilsum			960					
Grant		1	842					
Green			450					
Greenlawn			350					

KEENE SEWERS.

Mains and Laterals in Use Dec. 1, 1906.—*Continued.*

Street.	M. H.	Tank.	6 in.	8 in.	10 in.	12 in.	15 in.	18 in.
Grove		1	750					
Gurnsey			362					
Harrison	4						560	
High		3	1538					
Howard			1003					
Howard Ct			218					
Howard Place			200					
Jennison			188					
Kelleher	3						1040	
Kingsbury			416					
Lincoln		2	1930					
Leverett			286	360				
Main	5	5	6108	775	240	1022		
Marlboro		1	1760					
Maple			426					
Mechanic	1	1	450	320				
Middle		1	325					
Monadnock			220					
Myrtle			400					
Mystic			200					
Midway			300					
McKinley	1		356	750				
Ninety-third			170					
North			445					
North Lincoln		1	815					
Oak		1	505					
Proctor Ct			494					
Park			362					
Page		1	1232					
Pine			440					
Pleasant			480					
Probate			726					
Prospect		1	260					
Portland				350				
Park Ave	2		976	454	1506			
Pearl	8						3838	
Russell				630				
River				1230				
Richardson Ct			600					
Railroad		1	1160					
Railroad Sq			460					
Ralston	2		350			680		
Roxbury	2	2	3029	800				
School		1	1720					
South			506					
Spring		1	745					
Spruce		1	483					
Summer		1	690					

KEENE SEWERS.

Mains and Laterals in Use Dec. 1, 1906.—*Continued.*

Street.	M. H.	Tank.	6 in.	8 in.	10 in.	12 in.	15 in.	18 in.
St. James		1	270					
Taylor		1	500					
Terrace		1	605					
Towns			190					
Towns Ct			240					
Union		2	740					
Valley		1	1050					
Vernon		1	320		200			
Washington		1	3180					
Washington Ave			110					
Water	2	2	2743	665				
West	5	1	2690			620	1506	
Willow		1	760					
Woodburn			1230					
Wells			70					
Wilson		2	724					
Winchester			1520				200	
Winchester Ct			550					
Wilber			530					
Winter		1	850					
Wyman Way			838	100				
Wyman Way Ct			180					
Whitcomb Farm	2							1162
Beaver main	17						6180	
Beaver mills			315					
Totals	74	57	89067	7796	5144	4472	14409	1162

Manholes, 74.

Flush tanks, 57.

6-inch pipe.....89,063
8-inch pipe.....7,796
10-inch pipe.....5,144
12-inch pipe.....4,472
15-inch pipe.....14,409
18-inch pipe.....1,162

Total, 122,046 or 23 miles, 606 feet.

ECHO LAKE—1885.

TABLE SHOWING YEAR SEWER PIPE WAS LAID IN EACH STREET.

Street.	When laid.
Adams	1885, 1888, 1889
Appian Way	1890
Armory	1897, 1898, 1903
Appleton	1900
Ashuelot	1900
Ashuelot court	1900
Barker	1900
Baldwin	1895, 1899
Baker	1896
Beaver	1882, 1883, 1894, 1905, 1906
Beech	1882, 1883
Brook	1882, 1890, 1893, 1894
Butler court	1882
Castle	1900
Colorado	1882, 1883, 1900
Carpenter	1894, 1903
Carroll	1882, 1883, 1897
Central square	1882, 1883
Centre	1882, 1883
Church	1882, 1883, 1890
Chestnut	1895
City hall	1884
Coolidge	1882, 1883
Court	1882, 1883, 1885, 1886, 1888, 1901, 1902
Cross	1882, 1883
Clarke's block	1899
Crossfield	1899
Damon court	1899
Davis	1882
Douglass	1882, 1883, 1897
Dover	1882, 1883
Dunbar	1882, 1883
Edwards	1894, 1899
Elliot	1882, 1883
Ellis court	1904

Elm.....1882, 1883, 1888, 1895
Emerald.....1897, 1903
Fairfield court.....1892
Forest.....1885, 1890, 1893, 1903
Franklin.....1882, 1883
Fowler.....1894
Foster.....1895
Gardner.....1899, 1901
Gates.....1895
Gilsum.....1893, 1895, 1904
Grant.....1882, 1883, 1906
Green.....1882
Greenlawn.....1890
Grove.....1888, 1889
Gurnsey.....1892
Harrison.....1882, 1883
High.....1882, 1883, 1888
Howard.....1882, 1883, 1896
Howard court.....1899
Howard place.....1900
Jennison.....1898, 1899
Kelleher.....1882, 1883
Kingsbury.....1903
Leverett.....1900, 1902, 1903
McKinley.....1906
Main.....1882, 1883, 1899, 1900
Marlboro.....1882, 1883
Maple.....1899
Mechanic.....1882, 1883
Middle.....1882, 1883
Mystic place.....1895
Midway.....1895
Monadnock.....1894
Ninety-Third.....1895
North.....1892, 1893
North Lincoln.....1889, 1894, 1895, 1896
Oak.....1889

Proctor court.....1900, 1901
Park.....1900
Page.....1889, 1894, 1906
Pine.....1892
Pleasant.....1882, 1883
Probate.....1892, 1895, 1896
Prospect.....1886
Portland.....1902
Park avenue.....1906
Pearl.....1906
Russell.....1906
River.....1902
Richardson court.....1902, 1903, 1905
Railroad.....1893, 1896
Railroad square.....1891, 1893, 1899
Ralston.....1882, 1895
Roxbury.....1882, 1883, 1903
School.....1882, 1883
South.....1894, 1896, 1898
South Lincoln.....1882, 1883
Spring.....1882, 1883, 1888
Spruce.....1893, 1897, 1898, 1903
Summer.....1882, 1883
St. James.....1899
Taylor.....1882, 1883
Terrace.....1890, 1905
Towns.....1888
Towns court.....1899
Union.....1882, 1883
Valley.....1882, 1883
Vernon.....1882, 1883
Washington.....1882, 1883, 1884, 1897
Washington avenue.....1904
Water.....1882, 1883, 1893, 1895, 1898
West.....1882, 1883, 1903
Willow.....1882, 1883, 1903
Woodburn.....1902, 1904

Wells.....1901
Wilson.....1888, 1897
Winchester.....1882, 1883, 1895
Winchester court.....1895
Wilber.....1895
Winter.....1882, 1883
Wyman Way.....1898, 1902
Wyman Way court.....1902
Beaver main.....1882, 1883
Beaver mills.....1894
Whitcomb farm.....1906

The following streets of the West Keene system has been completed; Pearl street, West street, Park avenue, Russell street, (to Wheelock street) and McKinley street.

The pipe has been bought and delivered on Fairview street, Roosevelt street, Wheelock street (to Pine ave.) and Pine avenue. The balance of the appropriation will construct the lines in the above streets.

The principal mains have been thoroughly cleaned, but on account of the low water in the lakes the small lateral lines have not received their usual fall flushing.

The system has been extended in Page, Grant and Beaver streets.

Respectfully submitted,

PAUL F. BABBIDGE,
Superintendent.

DRAIN DEPARTMENT.

MAINTENANCE.

Paid water department,	$300 00
Sewer department,	100 00
Pay roll, labor,	264 74
G. W. Ball's Sons, brick,	21 70
J. H. Spencer, shoeing,	6 00
G. H. Eames, grain,	7 14
Knowlton & Stone, goods,	23 30
D. R. & F. A. Cole, grain,	31 47
J. Cushing & Co., grain,	8 30
W. F. Harris, repairs,	1 00
V. E. Hudson, lettering,	50
A. E. Barnard, repairs,	65
G. H. Tilden & Co., goods,	1 22
J. M. Duffy, goods,	3 75
R. Ray, repairs,	3 25
Humphrey Machine Co., castings,	13 44
D. McGregor, harness,	19 00
G. B. Robertson, repairs,	21 00
E. H. Fletcher, hay,	8 60
L. J. Colony Est., hay,	10 80
Kirk & Sewall, goods,	2 59
F. C. & L. A. Nims, teams,	4 25
Geo. Giffin, coal,	1 20
J. P. Wellman, envelopes,	1 00
G. M. Rossman, goods,	99
Edson Mfg. Co., goods,	2 50
Pearson Bros., goods,	204 55
L. W. Safford, hay,	5 00
Y. Jones, shoeing,	1 50
F. C. Tilton & Co., goods,	3 50
Carter, Rice & Co., goods,	1 50

Paid Concord Foundry, castings,	$25 20	
H. W. Hubbard, repairs,	4 80	
Boston & Maine Railroad, freight,	42	
Nims, Whitney & Co., lumber,	3 59	
Highway department, work,	25 15	
		$1,133 60

Cr.

By stock and labor on new drains,	$46 87	
Labor on Beaver brook,	14 45	
Stock on hand,	263 24	
		$324 56
		$809 04

COST OF NEW DRAINS, 1906.

DUNBAR STREET.

Pipe, cement, etc.,	$14 37	
Labor,	2 50	
		$16 87

PEARL STREET.

Two catch basins complete,		$30 00
		$46 87
Cost of drains, 1906,	$46 87	
Reported Dec. 1, 1905,	33,805 89	
Cost of drains, Dec. 1, 1906,		$33,852 76

DRAIN PIPE LAID IN 1906.

Street.	C. B.	Grate.	6-in.
Dunbar		2	76
Pearl	2		
	2	2	76

APPROXIMATE TABLE OF SURFACE DRAINS IN USE DEC. 1, 1906.

Streets.	36 in. Brick.	24 in. Iron.	Pipe.								Stone.	Catch-basins.	Grates.	Manholes.	Stand-pipes.	Open Ditch.
			24 in.	20 in.	18 in.	15 in.	12 in.	10 in.	8 in.	6 in.						
Adams									195	32			3		1	
Appian Way							375	540	89	182			5			
Appian Way Ct										260			2			
Appleton										30		1	1			
Brook									254	40		1	5			
Beech							40	224	148	110		2	4			
Carpenter						50										
Carroll								492	60	270		1	6			
Central Sq						154	320	100	290			4	8			
Centre								94	220			1	6			
Church					40	530	198	562	422	26		6	18			
Crossfield									320				1			
Colorado								208	470	76		2	7			
Coolidge										50			2			
Court							1390	783	1450	200		9	14			
Cross								286	156	34			10		2	
Davis						450						1	2			
Douglass									20			1				
Dover								273	226	12		2	5			
Dunbar										166			7			
Edwards							230	252		130		1				
Elliot									550			1	2			
Elm				380	18	500	1839	166	208	218		5	28			
Emerald						315	245	330	89	190		3	14			
Forest									64				1			

APPROXIMATE TABLE OF SURFACE DRAINS IN USE DEC. 1, 1906.—*Continued.*

Streets.	36 in. Brick.	24 in. Iron.	Pipe. 24 in.	20 in.	18 in.	15 in.	12 in.	10 in.	8 in.	6 in.	Stone.	Catch-basins.	Grates.	Manholes.	Stand-pipes.	Open Ditch.
Franklin									300	70			6		1	
Foster									980	40		2	2			
Gilsum			150				46						2			
Green							415		12				3			
Greenlawn										40			2			
Grove									570	112			9			
Gurnsey								128	30				3			
Harrison							250			20			4			
High									408	240			14			
Howard								768	44	146		3	14			
Island							612	438	96	14		3	4			
Kingsbury								70	60							
Main						40	645	616	1830	60		17	13		1	
Marlboro						572	840	648	416	210		2	22			
Mechanic					230			68	258			1	10			
Madison										95			2			
Middle									300	80			7			
North							140						1			
Pine									130	80			3			
Pearl								380	62	50		2	7			
Pleasant						260	200		20			2	4			
Probate							630					3	6			
Prospect						42	44						2			
Park Ave							62		156							
Railroad					1290					120		2	8			

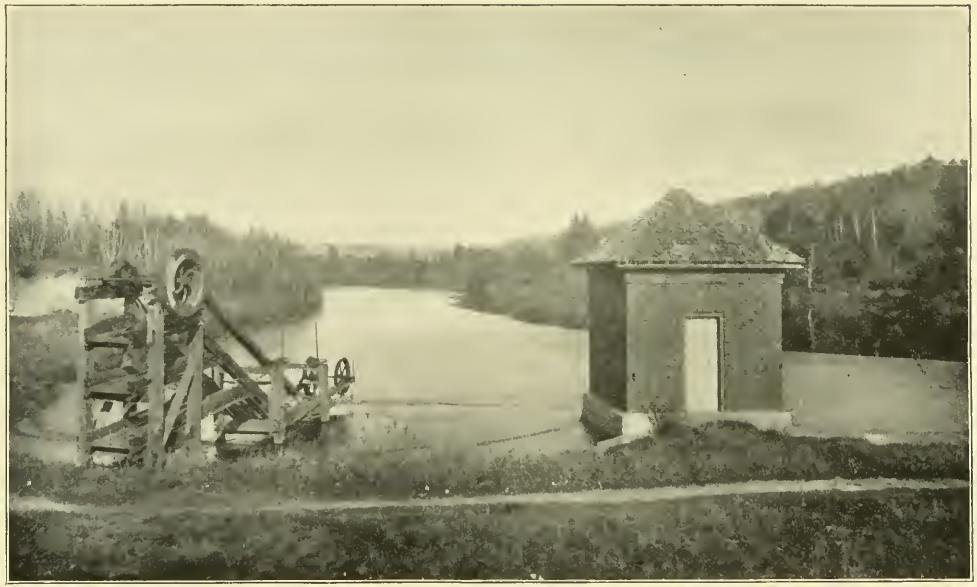

BEECH HILL RESERVOIR.

APPROXIMATE TABLE OF SURFACE DRAINS IN USE DEC. 1, 1906.—*Continued.*

Streets.	36 in. Brick.	24 in. Iron	Pipe.								Stone.	Catch-basins.	Grates.	Manholes.	Stand-pipes.	Open Ditch.
			24 in.	20 in.	18 in.	15 in.	12 in.	10 in.	8 in.	6 in.						
Ralston				628								3	1			
Roxbury	920		128				818	837	516	528		9	30	3		
School							760		80	90		2	9			
Spring								250	125	20			5		1	
Spruce					250		42	44	97	56			6			
St. James								340	112	76			1			
South								86	106				1			
Summer									465	180	210	1	7			
South Lincoln							132			26						
Tyler Ravine				21												
Valley								125	54	6			4			
Vernon									335	24			5			
Washington						336	1570	280	735	485		9	14		5	
Water							1830		514	206		3	16		2	
Wilson								430	195				6			
West					250	1115		84	572	110	75	4	23			
Wells					300							1	1			
Winchester				74		860	682		188			1	8		2	
Winter								550	182	342		1	17			
Wilber								80				1	1			
Private Land:																
Town brook		85			360						760					
St. James to river						1055					130	1	4			1058
Through railroad land					2400					350		2				
Elliot to brook						50	340	451	240							

APPROXIMATE TABLE OF SURFACE DRAINS IN USE DEC. 1, 1906.—*Continued.*

Streets.	Pipe.										Stone.	Catch-basins.	Grates.	Manholes.	Stand-pipes.	Open Ditch.
	36 in. Brick.	24 in. Iron.	24 in.	20 in.	18 in.	15 in.	12 in.	10 in.	8 in.	6 in.						
Private Land:—*Continued.*																
Baker to brook										475						
Beaver brook, Roxb'y to river						176										6770
Portland to West					100						320			1		2670
Washington to Carroll			10													2094
Total	920	85	288	628	5238	6515	14905	10929	15552	6710	1335	118	462	4	15	12592

RECAPITULATION.

63,389 feet covered drains=12 miles, 29 feet.
12,592 feet open ditch=2 miles, 2,032 feet.

The drains are in good condition.

Respectfully submitted,

PAUL F. BABBIDGE,
Superintendent.

REPORT OF THE INSPECTOR OF PLUMBING,

For the Year ending September 1, 1906.

Number of permits granted,	37	
Reported September 1, 1905,	466	
Whole number September 1, 1906,		503

MAINTENANCE.

Paid water department, stock and labor,	$150 00

Respectfully submitted,

PAUL F. BABBIDGE,
Inspector.

REPORT OF COMMITTEE ON WATER WORKS, SEWERS AND DRAINS.

To the City Government of the City of Keene:

Gentlemen,—The committee on water works, sewers and drains begs leave to make the following report with relation to the West Keene sewer system.

At the beginning of this year the petition of John P. Rust and others for the construction of a system of sewers for West Keene, which had been laid over from the preceding city government, was taken up with the purpose of carrying it through as rapidly and economically as possible.

Your committee laid before you the plan of a system of sewers extending from the Ashuelot river through Pearl street, West street and Park Avenue and the side streets to the east of Park Avenue. The estimate was $10,-624.31. Your committee asked for an appropriation of $10,500 which was reduced to $10,000.00. Construction was begun May 14 and completed September 4. The intention of the committee was to complete the trunk line through Park Avenue, and the line through McKinley street and Russell street to Wheelock street. When these lines were nearly finished we found that the work had cost less than the estimate and that it would therefore be possible to construct the entire system as first planned. An order was accordingly placed for pipe with the request the shipment be rushed forward as rapidly as possible. If this shipment had been on the ground the first of September the entire line could have been put in. The pipe,

however, came so late that all that could be done was to deliver it on the streets where it will be used next spring. There is now left from the appropriation $518.94, an amount sufficient to do the work which includes Roosevelt street, Pine Avenue, Wheelock street and Fairview street.

The total expense has been as follows:

Labor,	$3,209 56
Pipe and cement,	4,656 31
Lumber, brick, tools, land damages, etc.,	1,615 19
	$9,481 06

leaving a balance of $518.94. This will make the entire cost of the system about $650.00 less than estimated.

The number of houses along the present line is eighty-two, and already thirty-three of these have been connected. There are thirty more houses along the streets through which the line will be laid in the spring.

The city government for the year of 1907 will have before it the petition of John P. Rust and others for the extension of the system along West street, west of Park Avenue. The estimate as made this year was $797.22, and from the results of this season's work your committee believes the cost of this line will not exceed the estimate, and recommends that the petition be granted and the sewer constructed. When this is finished the people of West Keene will have a system complete and ample for all demands that may be put upon it for many years.

Respectfully submitted,

HENRY W. LANE,
Chairman for the Committee on Water Works, Sewers and Drains.

REPORT OF
SUPERINTENDENT OF HIGHWAYS.

To His Honor the Mayor and City Councils:

I herewith transmit the following report for the year ending December 1, 1906.

LIST OF PROPERTY BELONGING TO THE CITY OF KEENE.

Eight horses, ten harnesses, four carts, one wagon, two tip carts and harnesses, three sleds, twelve blankets, sixteen snow plows, two snow rollers, one steam roller, two large and one small roller, one Climax road machine, one Champion road machine, two plows, one hardpan plow, seventeen picks, four bog hoes, twenty-four shovels, three striking hammers, four face hammers, eight hoes, eight stone pickers, four brush hooks, three hooks, eight iron bars, four augers, one level, two brush scythes and snaths, six saws, one grindstone, seven axes, five iron rakes, five wooden rakes, stone forks, one dump barrow, twenty drills, one derrick, bits and brace, three paving hammers, one ice scraper, two ladders, four brushes, four curry combs, one oil can, twenty-seven lanterns, two small hammers, eight small drills, shims and wedges, ten wrenches, six neck yokes, four forks, one vise, one stone boat on wheels, four chains, four spread chains, eight halters, one snow scraper, two screens, twelve whiffletrees, eight fly nets, one Towne macadam scraper, two sanding sleds, six brooms, two canthooks, two tampers, one street cleaning cart and can, 4,000 feet lumber.

STREET REPAIRS.

Adams street,	$4 00
Appian Way,	21 00
Appleton street,	17 00
Armory street,	2 00
Ashuelot street,	40 00
Ash Swamp road,	16 25
Baker street,	4 00
Baldwin street,	5 00
Barker street,	1 00
Beaver street,	17 25
Beech street,	8 00
Brook street,	2 00
Butler court,	54 00
Carpenter street,	64 25
Carroll street,	34 00
Castle street,	2 00
Church street,	44 00
Colorado street,	2 00
Court street,	186 45
Cross street,	2 00
Crossfield street,	4 50
Damon court,	6 00
Davis street,	60 50
Dunbar street,	27 00
Eastern avenue,	47 30
East Prospect street,	4 00
Edwards street,	2 00
Elliot street,	12 00
Ellis court,	2 00
Elm street,	80 05
Emerald street,	1 50
Fairview street,	24 25
Forest street,	5 00
Gates street,	4 00
George street,	45 00

Giffin street,	$10 00
Gilsum street,	7 50
Grant street,	3 00
Green street,	7 00
Grove street,	2 00
Hastings avenue,	27 50
Harrison street,	85 00
High street,	3 25
Howard street,	9 00
Island street,	3 00
Jennison street,	2 00
Kingsbury street,	2 00
Knight street,	1 25
Leverett street,	5 00
Linden street,	8 00
Main street,	105 50
Marlboro street,	47 15
McKinley street,	15 50
Midway street,	7 00
Myrtle street,	2 00
North Lincoln street,	6 75
North street,	10 40
Oak street,	3 00
Park avenue,	19 00
Pearl street,	23 00
Pine street,	15 50
Pine avenue,	2 00
Pine avenue extension,	10 37
Pitcher street,	20 75
Pleasant street,	4 00
Probate street,	2 00
Prospect street,	25 00
Richardson court,	24 00
Roxbury street,	31 10
Rule street,	15 25
Russell street,	6 75
South Lincoln street,	34 00

South street,	$5 00
Spring street,	12 00
St. James street,	5 00
Sullivan street,	34 65
Summer street,	2 00
Taylor street,	3 00
Terrace street,	17 00
Towns street,	2 00
Union street,	19 40
Valley street,	2 00
Washington street,	122 75
Washington avenue,	23 00
Water street,	80 75
West street,	125 63
Wheelock street,	31 00
Wilber street,	18 00
Wilson street,	48 65
Winchester street,	54 25

ROAD REPAIRS.

Abbott road,	$30 25
Arch street,	10 00
Ash Swamp road,	19 50
Bedaw road,	8 40
Belvedere road,	18 25
Bradford street,	5 65
Branch road, off Marlboro,	20 15
Branch road, near Sullivan line,	87 75
Chesterfield road,	181 65
Concord road,	180 75
Gilsum Brook road,	183 10
Graves road,	18 00
Gilsum old road,	15 35
Grimes road,	18 25
Gunn road,	34 50

Mackey road,	$4 15
Maple avenue,	10 60
Marlboro road,	261 80
Nims road,	21 00
Jordan road,	12 00
Roxbury road,	30 25
Roxbury, North road,	45 75
Roxbury, South road,	52 75
South Keene depot road,	4 00
Sullivan old road,	28 75
Sullivan, off Gilsum road,	26 75
Sullivan, Smith road,	33 00
Surry East road,	31 00
Surry West road,	71 10
Walpole road,	65 15
Westmoreland old road,	128 00
Westmoreland summit road,	64 50
West Hill roads,	86 75

BRIDGES.

Labor,	$293 70
Plank and stringers,	592 08

MISCELLANEOUS.

Plowing ice,	$54 75
Snowing Winchester street bridge,	2 00
Snowing Arch bridge,	4 00
Plowing walks,	179 50
Snowing streets,	61 00
Rolling and scraping snow,	46 50
Crushing stone,	204 15
Working gravel banks,	64 00
Replacing street signs,	5 50
Picking stone, etc.,	285 50

Sanding walks,	$36 25
Trimming trees,	130 50
Cleaning grates and gutters,	315 05
Cleaning square,	64 15
Cleaning walks,	558 00
Repairing fence city pasture,	5 65

MACADAM.

Washington street has been repaired and resurfaced with trap rock, from the pavement in front of city hall to Union street. Court street has been repaired and resurfaced from School street to Forest street, making a total of 7,200 square yards at an average cost of 28 cents per square yard.

The following named amounts have been placed to the credit of the department:

Rent city pasture,	$40 00
Street sprinkling,	1,076 00
Keeping horses, fire department,	260 00
Answering thirteen general alarms,	136 50
Packing and unpacking hydrants,	9 00
Labor on West Keene sewer system,	71 00
Labor for water department,	16 00
For labor and gravel,	32 00
Labor for sewer department,	12 00
Labor on central park,	21 00
Labor for drain department,	25 15
J. Fred Whitcomb, use of tools,	75
Cheshire county, use of boiler,	8 25
Geo. F. Ball, error on voucher,	12 75
Frederic A. Faulkner, removing tree,	5 00
Mrs. Willard, for labor,	15 00
J. Cushing & Co., error on bill,	30
Charles W. Morse, stone,	3 00
Labor on trees,	5 00
Trimming trees,	13 50

I would respectfully recommend:

1st. That steel I beams be used as stringers on all small bridges.

2d. That one substantial bridge be built at the Wilson mills, West Keene, to take the place of the two wooden ones now there.

3d. That extensive repairs be made on bridge at foot of Fall Hill, on Gilsum road, also the large bridge across the Branch near Mr. Ellis'.

Very respectfully,

ARTHUR A. WALLACE,
Superintendent of Streets.

Keene, December 1, 1906.

REPORT OF PARK COMMISSIONER.

To His Honor the Mayor and Gentlemen of the City Councils:

During the year 1886, Mr. George A. Wheelock, one of Keene's public spirited men, presented to the city, the old fair grounds in West Keene, to which he afterwards added seventeen acres, the whole to be used for a public park.

Mr. Wheelock was a true lover of nature, and all through his life, a careful student of the natural sciences. During his later years, he was specially interested in forestry, and today, Wheelock Park bears witness to his thorough knowledge and skill in this direction.

When in June, 1888, the office of park commissioner was created by the city councils, George A. Wheelock was unanimously elected to that position, which he so acceptably filled until the time of his death, June 17, 1906.

In 1889, Mr. Wheelock presented to the city twelve acres of land on Beech hill, situated northerly of the reservoir. This he dedicated to the children of the city, and named it The Children's Wood.

In 1897, he presented another tract of eighty-three acres adjacent to The Children's Wood, to be known as Robin Hood Forest.

These generous gifts made by Mr. Wheelock while living, together with the Ladies' Park, constitute the Forest Park System of Keene, which for the most part consists of land in its natural state, with the exception of the fair ground, now known as Wheelock Park.

Mr. Wheelock's bequest of $5,000 to aid in forestry work in the city parks, including the Minister lot, will be turned over to the city during the ensuing year.

The expenditures of the department appear in the finance committee's report.

J. S. TAFT,
Park Commissioner.

Keene, December 10, 1906.

In Memoriam.

George Alexander Wheelock,

Born in Winchester, N. H., Jan. 21, 1816;

Died in Keene, N. H., June 17, 1906.

A. B., HARVARD UNIVERSITY, 1836.

DONOR OF THE PRINCIPAL PUBLIC PARKS OF KEENE.

PARK COMMISSIONER, 1888--1906.

MEMBER OF SUPERINTENDING SCHOOL COMMITTEE, 1860--1867.

MEMBER OF BOARD OF EDUCATION OF UNION SCHOOL DISTRICT, 1867--1885.

PRESIDENT OF ASHUELOT NATIONAL BANK, 1875--1906.

A CITIZEN WHO FILLED MANY IMPORTANT POSITIONS WITH RARE FIDELITY AND ABILITY.

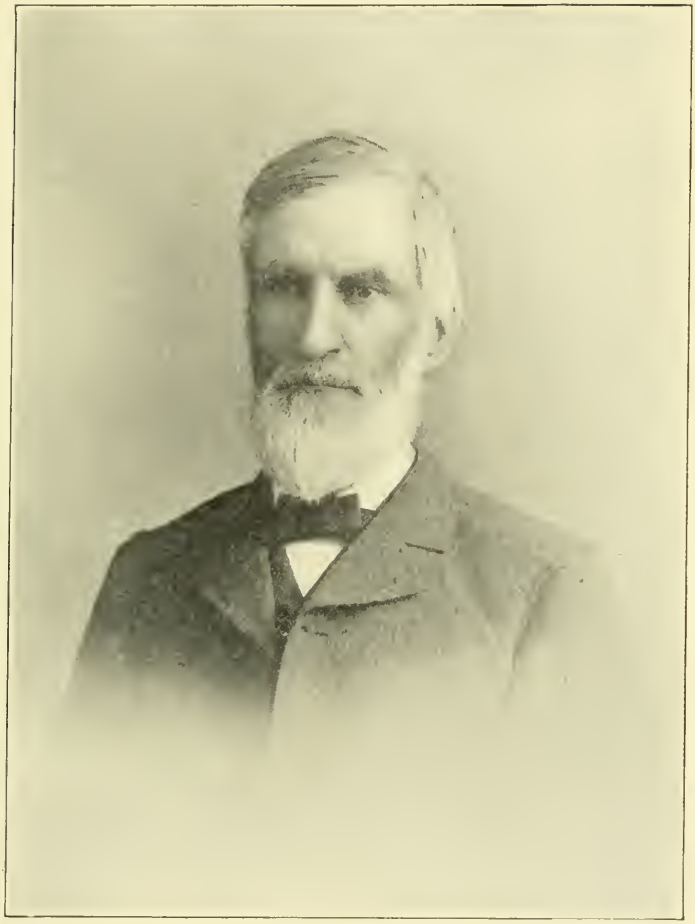

Geo. A. Wheelock

REPORT OF

CHIEF ENGINEER OF FIRE DEPARTMENT.

To His Honor the Mayor and Gentlemen of the City Councils:

The closing of the fiscal year ending November 30, finds the department fully up to the standard as regards apparatus and equipment, and with a full quota of men in each company.

You will note from the following table of fires and losses that the department has responded to fifty-six alarms, thirteen bell alarms and forty-three still alarms. The net loss of $355.00 is much smaller than the preceding year, representing less than one-half of one per cent of the estimated value involved, and only a trifle more than ten per cent of the actual loss. These figures emphasize the fact that the firemen of Keene handle fires most admirably and are not only entitled to merited praise from the engineers and officers; but also, it seems to me from the citizens in general.

The city has appropriated the sum of $125.00 to provide hot water for the accomodation of the men at the fire station, which will be greatly appreciated when it is installed. One pair of horses has been purchased for the steamer to replace a pair considered unfit for the work.

The inventory of the property of the department is as follows:

Amoskeag steamer No. 1, Button steamer No. 2, one hand engine, Deluge hose wagon, Steamer hose wagon, two hook and ladder trucks, two jumpers, 5,500 feet No.

1 hose, 1,000 feet No. 2 hose, 350 feet hose loaned to water department, eight extinguishers, four engineers' lanterns, two hydrant gates, two Y couplings, one Siamese coupling, one cellar pipe, six ladder dogs, uniforms, rubber coats and rubber boots for the department, suitably marked with the names of the several companies, one sled for the Hook and Ladder Co., one sled for Steamer Hose Co., one sled for the Deluge Co., and four sets swing harness.

I make the following recommendations:

Hose.—The purchase of 1,000 feet of hose to keep up with the depreciation. The best quality of hose should always be purchased, experience in the past having demonstrated that it was the cheapest in the end.

Repairs.—The purchase of a new body for the sled of the hook and ladder truck and needed repairs to the steamer hose wagon. The painting of the rest of the fire station, part of which has been done the past year.

Fire Alarm Telegraph.—The purchase of four new boxes to be located as follows: Fire station, George street, corner of Sullivan street, upper Elm street and upper Court street at or near the plant of the Keene Glue Company. The unreliability at times of our fire alarm system, together with its high cost of maintainance, strongly urge that improvements in this important branch of the fire service be effected in the near future. I would especially call attention of the committee on fire alarm to these matters and ask their careful consideration.

New Apparatus.—The purchase of a combination chemical and hose wagon. I do not wish to convey the idea that the department is lacking in present equipment or unable to meet any emergencies which may arise; but there are many occasions when such a piece of apparatus would answer all purposes, prevent loss by water, promptly reach a fire outside of our hydrant service and do effective work or hold the fire in check until the arrival of the steamer, it being equally serviceable as a chemical or hose

wagon. It is in my opinion far better that the department be at all times, a little ahead in matters of apparatus and equipment.

The complaints heretofore received by the department from the district in which the city collects garbage, seem to have been materially lessened by this scheme since its adoption.

FIRES AND LOSSES FOR YEAR ENDING NOVEMBER 30, 1906.

Date.	Time.	Box.	Location.	Owner.	Property.	Estimated Value.	Loss.	Insurance Paid.	Origin.
1905.									
Dec. 3.	12.30 p. m.	9	Roxbury st.	Odd Fellows.	Livery stable.	$3,500	$180.00	$130.00	Overheat'd st've
" 18	10.15 p. m.	9	Rear city hall.	F. L. Carey.	Store house.	2,784	1,200.00	1,000.00	Matches.
1906.									
Feb. 6	12.40 p. m.	22	Court st.	F. & C. Mfg. Co.	House.	3,500	111.32	111.32	Chimney.
" 28	11.00 a. m.	14	Grove st.	L. A. Fuller.	House.	2,000	10.00		Chimney.
Mar. 29	12.45 p. m.	16	Davis st.	Russell Hill.	House.	3,500	45.00	45.00	Chimney.
Apr. 1	6.45 p m.	18	Marlboro st.						False.
Aug. 14	1.10 a. m.	22	Elm st.	Lewis Nalibo.	House.	2,200	1,500.00	1,500.00	Unknown.
" 27	7.47 p. m.	17	Appleton st.	G. F. Ball.	Brick kiln.	300	150.00		
Sept. 2	12.31 p. m	8	Main st.	N. G. Gurnsey.	Block.	65,000	65.40	65.40	Lace curtain.
" 7	11.50 a. m.	13	Church st.	C. Putney.	House.	2,000	5.60	5.60	Chimney.
Oct. 4	4.15 a. m.	37	Mechanic st.	Imp. Package Co.	Manufactory.				Dust on boilers.
Nov. 2	12.20 p. m.	52	B. & M. yard.	N. E. Telephone Co.	Telepho'e poles	100	25.00		
" 12	5.20 p. m.	18	Dartmouth st.	Harry Pierce.	House.	1,400	50.00	30.00	Kerosene lamp.
						$85,744	$3,242.32	$2,887.32	

December, 1905.—Five still alarms; all chimneys.
January, 1906.—Three still alarms; all chimneys.
February, 1906.—Six still alarms; three chimneys, one unknown, one brush, one grass.
March, 1906.—Four still alarms; two chimneys, one ashes in wooden barrel, one grass.
April, 1906.—Three still alarms; two chimneys, one brush.
May, 1906.—Two still alarms; one chimney, one rats' nest.
June, 1906.—One still alarm; chimney.
July, 1906.—Two still alarms; one ashes, one sparks from engine.
August, 1906.—Five still alarms; four chimneys, one gasoline.
September, 1906,—Four still alarms; two chimneys, one rubbish, one shavings.
October, 1906.—Three still alarms; all chimneys.
November, 1906.—Five still alarms; four brush, one chimney.
Forty-three still alarms; thirteen bell alarms.

I take pleasure in further reporting that harmony prevails between the officers and men of the several companies, that they appreciate their quarters and the liberal spirit manifested by the city councils in promptly providing for the needs of the department. It also gives me pleasure to speak of the cordial relations which exist among the members associated with me on the board of engineers who, with the officers and members of the department have efficiently supported me during this term, and to them and the city councils my thanks are hereby returned.

LOUIS A. NIMS,
Chief Engineer.

Keene, N. H., December 10, 1906.

FIRE ALARM TELEGRAPH.

Location of boxes and instructions to firemen and officers:

Box 5. City Hospital.
Box 8. Main street, corner Railroad street.
Box 9. Central Square, on city hall.
Box 13. Beaver Mills office.
Box 14. Water street, corner Grove street.
Box 15. Water street, corner South Lincoln street.
Box 16. Main street, corner Marlboro street.
Box 17. Main street, corner Baker street.
Box 18. Marlboro street, corner Kelleher street.
Box 19. Lower Marlboro street.
Box 22. Central Telephone office.
Box 23. Roxbury street, corner Beech street.
Box 24. Beaver street, corner Dover street.
Box 25. Washington street, near Giffin's mill.
Box 26. Spring street, corner Brook street.
Box 32. Elm street, corner High street.
Box 33. Washington street, corner Gilsum street.
Box 35. Court street, corner Prospect street.

Box 37. Mechanic street, corner Pleasant street.
Box 42. West street, corner School street.
Box 43. West street, corner Ashuelot street.
Box 46. Court street, corner School street.
Box 52. Emerald street, corner Ralston street.
Box 53. Winchester street, corner Island street.
Box 54. Island street, Fowler's box shop.
Box 57. Pearl street, on third pole south of track.
Box 65. South Keene.
Box 72. West Keene.
12. Military call.

SIGNALS.

The following signals were adopted by the board of engineers, January, 1906, and are as follows:

1. The superintendent has the right to strike one blow upon the bells at any time, to test the circuit; also to ring in one round from any box, preceded by a single blow exactly five minutes after the noon stroke, on Saturdays, for the purpose of testing the boxes.

2. The signal 22 repeated on the bells is to call the firemen to their houses for further orders.

3. Two blows struck upon the bells signifies a still alarm.

4. In case of a serious fire the engineers may cause a second alarm to be sounded from the nearest box. A second alarm is given by striking ten blows, followed by the box number.

5. As box 9, which is located on city hall, is still likely to be used for a general alarm, and to be pulled for a fire which is not in or near the square, the engineers will ring in a second alarm or four full rounds from this box, if there is fire of any magnitude near the square.

6. The old alarm on city hall will only be rung between 9 p. m. and 6 a. m., except in case of serious fire.

7. Arrangements have been made with the Beaver Mills Co., and alarms of fire will be given on their whistle same as by the bells.

REPORT OF THE SUPERINTENDENT OF FIRE ALARM TELEGRAPH.

To His Honor the Mayor and Gentlemen of the City Councils:

The fire alarm telegraph system comprises twenty-five miles of wire, twenty-eight fire alarm boxes, two tower strikers, attached to the city hall bell and the Court Street Congregational church bell, respectively, a battery of one hundred and forty cells, a relay battery of fifty dry cells, open circuit, furnishing power for a number of private call bells for firemen.

Box numbered 54 located at Fowler's box shop, on Island street, and box numbered 57 on Pearl street, at third pole south of the Boston & Maine railroad crossing, are new boxes, which the committee on fire department have purchased and located this year.

Two alarm boxes, numbered 52 and 72 have been built over and are as good as new.

Loop No. 2 has been renewed with suitable wire wherever it is placed upon poles and with insulated wire in the underground conduit, from city hall to Church street.

The chief engineer has caused the best alarm cards to be printed ever used by the department. They are large in size, printed in figures and letters plainly seen in any part of the rooms or offices where they are placed.

I thank all in authority and the citizens for bearing patiently with me while trying to familiarize myself with the above system.

ALBERT W. GREEN,
Superintendent of Fire Alarm Telegraph.

REPORT OF

TRUSTEES OF KEENE PUBLIC LIBRARY.

To the Honorable Mayor and City Councils:

The trustees of the public library submit the following report:

We are happy to be able to note in presenting our annual report, an increase in the circulation and field of usefulness of the library which is encouraging as will be seen by the librarian's statistics submitted herewith.

The work of recataloging which took so much of the librarian's time last year having been completed, she has been able to devote more time to routine work and to the execution of plans which she had formulated for increasing the interest in and usefulness of the institution. The results reached are encouraging.

The librarian has also submitted a statement of things which the library needs, with the reasons for the same, which we consider worthy of the careful attention of your honorable bodies as well as of the citizens generally.

It becomes our duty at this time to again urgently present to the councils the imperative need the library so keenly feels for a proper fireproof stack or book room, such as all libraries of any pretentions have. This is needed for two principal reasons, first, to provide a place of safe keeping for the valuable books which years of careful selection, many gifts from friends and valuable legacies have provided; secondly, to give room for such growth and expansion as is vital to the very life and purpose of a public library.

Today we find all available space in the book room occupied and insufficient room to store the volumes we now have. Some way must be provided to give room for more books if this institution is to meet the reasonable wants and requirements of the public.

During the year the trustees have received from the executors of the late Mrs. Julia B. Thayer the legacy of $10,000 which she left to the library trustees, the income only to be used for the benefit of the library in such manner and at such times as the trustees may deem desirable.

In order to properly receive, invest and care for this fund it was necessary for this board to make some changes in its by-laws and to appoint a treasurer to have custody of its funds under suitable conditions and restrictions.

The trustees have held their usual regular quarterly meetings and such regular meetings as have been necessary, and have gladly received and considered any suggestions made by the public, as they are always ready to do.

The trustees wish to again acknowledge the exhibitions of Library Art Club pictures which have been continued through the generosity of a friend and which are much appreciated by many patrons.

For further information and statistics we refer you to the librarian's report herewith submitted.

MARY A. A. PRENTISS,
Secretary.

December 5, 1906.

REPORT OF THE LIBRARIAN.

To the Board of Trustees of the Keene Public Library:

Report of the librarian for the year ending December 1, 1906.

STATISTICS.

Total number of accessions, Dec. 1, 1906,		15,440
Total number of actual volumes, Dec. 1, 1905,		13,421
Number of volumes by purchase,	659	
Number of volumes by gift,	71	
Number of volumes by binding periodicals,	72	
Total additions, fiction,	355	
Total additions, miscellaneous,	375	
Number of volumes lost and discarded,	129	
Net additions,		601
Total number of volumes, Dec. 1, 1906,		14,151
Number of volumes rebound,		183
Number of cards issued to borrowers,		365
Largest number of volumes issued in one month, March,		3,718
Largest number of volumes issued in one day, February 10,		268
Least number of volumes issued in one day, June 21,		35
Average circulation per day,		110
Number of volumes issued during the year, miscellaneous,		6,124
Number of volumes issued during the year, fiction,		26,926
Total circulation,		33,050
Total circulation last year,		28,471
Increase circulation,		4,579
Number readers using reference and reading rooms, approximately,		8,639

CASH ACCOUNT.

RECEIPTS.

Cash on hand, December 1, 1905,	$8 15
Received from fines and sale of catalogs,	135 16

EXPENDITURES.

Paid to city clerk,	$75 00
Expended for express, supplies and incidentals,	34 45
Expended for books,	10 90
Cash on hand Dec. 1, 1906,	22 96

ACCESSIONS, APRIL, 1905, DECEMBER 1, 1906.

Philosophy,	14
Religion,	11
Social science,	41
Natural science,	27
Useful arts,	28
Fine arts,	27
Literature,	48
History,	23
Travel,	46
Biography,	47
Periodicals,	88
Juvenile,	143
Fiction,	302
Reference, including government publications,	58

YEAR'S WORK.

The library has issued for home use 33,050 volumes during the year, an increase of 4,579 over last year; the largest circulation in one day was February 10, when 268 books were put into circulation. 365 cards have been issued to borrowers, a larger number than last year, showing that the library has been brought within reach of many new fainilies. A record of readers and students

using the reference and reading rooms, and gives approximately 8,639, an average of twenty-five a day. 730 volumes have been added to the library, 659 by purchase and 71 by gift. The most important gift has been "Japan, described and illustrated" in fifteen volumes bound in Japanese style, presented by Mrs. G. C. Hill. The other gifts were largely state and United States government publications and pamphlets.

A new set of Cooper, and partial sets of Charles King, Louisa M. Alcott and twenty volumes of St. Nicholas have replaced sets or worn and wanting copies. A new encyclopedia, "The Americana" and Hastings' "Dictionary of the Bible" have been added to the reference room.

The usual bulletin boards have been prepared and the lists of new books have been published in the daily and weekly Sentinel from time to time.

Reference shelves have been set aside for the use of teachers in connection with their school work, and to those using this opportunity of bringing the library books into more frequent use among the students, it has proved very successful.

Several new periodicals are to be placed in the reading rooms this coming year, to fill needs which have been felt in the past, especially among the magazines for the younger readers.

A new bulletin of books, added since the publication of the last fiction list in April, 1905, is being prepared and will be ready for the printer as soon as the new French books are received, that they may be included.

It has been decided by the book committee to use the income from the Ingersoll fund, for the purchase of books along some special line each year, and it will be used this year for the French books. Suitable book-plates will be used for all books purchased from this money. Prof. Bracq, of Vassar college, who ordered the previous list of French books, has kindly offered to compile and order this one, supplementing the titles we already have.

The pictures from the Library Art Club have been greatly appreciated by those interested in art. Two picture exhibits aside from the Art Club pictures have been requested, and will, I am sure, prove most interesting and instructive. One, a private collection on "Antique furniture," and the second, "A collection of pictures sent out by the New Hampshire Society for prevention of tuberculosis," which is accompanied by books along parallel lines of reading.

A three weeks' vacation was given the librarian during the month of August, and during her absence, Miss Sherman was left in charge, Miss McGregor assisting her.

Respectfully submitted,

MAUD E. BLOOMINGDALE.

REPORT OF CITY CLERK.

To His Honor the Mayor and Gentlemen of the City Councils:

I herewith submit the report of my receipts from December 1, 1905, to December 1, 1906:

Rent of stores,	$914	40
Rent of Perry place,	62	50
Rent of land, part of city hall lot,	20	00
Rent of reservoir,	200	00
Rent of city pasture,	40	00
Rent of Fairfield pasture,	15	00
Dog license fees to May 1, 1906,	4	06
Dog license fees from May 1, to Dec. 1,	1,023	93
House numbers,		90
Miscellaneous licenses,	137	50
Billiard and pool table licenses,	136	25
Junk dealers' licenses,	135	00
Cemetery funds for investment,	1,500	00
Public library fines,	75	00
Histories of Keene,	166	50
Vital statistics of the town of Keene,	64	55
L. W. Holmes, taxable costs,	532	86
Intelligence office license,	2	00
A. M. Stanwood, concrete,	18	97
Mary A. Ball, concrete,	14	14
Charles W. Morse, concrete,	7	00
Charles C. Buffum, concrete,	16	98
George O. Hayward, concrete,	18	26

Dividend, supt. cemeteries, Keene Five Cents Saving Bank,	$130 97	
Cheshire County, use of boiler,	8 25	
J. Fred Whitcomb, use of tools,	75	
Pearson Bros., error on voucher,	2 65	
George F. Ball, error on voucher,	12 75	
Robert W. Bundy, sale of horse,	125 00	
Frederic A. Faulkner, removing tree,	5 00	
Mrs. Willard, labor,	15 00	
J. Cushing & Co., error on grain bill,	30	
Charles W. Morse, rotten stone,	3 00	
Sarah E. Ellis, care of Louisa Gayton,	30 00	
		$5,439 47
I have paid to the city treasurer the sum of		$5,439 47
The sales of the History of Keene to date amount to the sum of		$1,958 50
The sales of the Vital Statistics of the Town of Keene to the sum of		$100 30

FRANK H. WHITCOMB,
City Clerk.

Keene, December 1, 1906.

REPORT OF CITY MESSENGER.

To His Honor the Mayor and Gentlemen of the City Councils:

The collections for the use of city hall for the year ending November 30, 1906, amount to the sum of $2,097, collected and deposited by the following named persons:

Joseph F. Emmons,	$42 50
Wm. J. Wheelock,	20 00
Albert W. Green,	2,034 50
	$2,097 00

I have also deposited the sum of $3.00, the proceeds of an electric bell sold.

Several much needed improvements have been made in the city hall during the year. New folding settees, which were ordered by the municipal government of 1905, were received and placed in the hall the first week in January, 1906, a new arrangement for seating was prepared by Engineer Wadsworth, a line plate made and the plans issued by the city instead of being the property of local managers as in former years. The opera chairs and their arrangement add much to the comfort of the people and the attractiveness of the audience room. A new ticket office has been added on the south side of the building, with every convenience for the sale of tickets and the comfort of the ticket agent, affording greater safety to the people who congregate at the entrance at the beginning of an entertainment. Steel sheathing has been provided for the sides of the proscenium, that part of the stage be-

ing badly mutilated, on account of being most exposed to hard usage. Galvanized iron now covers the rail in front of the foot lights, where much of the heavy scenery has to be handled.

In order to darken the hall in the afternoon, for a matinee moving picture attraction, black curtains have been added, making the conditions perfectly satisfactory to operators.

Respectfully,

ALBERT W. GREEN,
City Messenger.

Keene, December 6, 1906.

REPORT OF OVERSEER OF POOR.

To His Honor the Mayor and Gentlemen of the City Councils:

I herewith submit the annual report for the year ending December 1, 1906.

During the past year I have furnished aid to the county poor as follows:

Mrs. Mary Crouch,	$60 00
Mrs. Joseph Laporte,	12 00
Mrs. Daniel Kelleher,	133 95
Mrs. Sarah Sharkey,	19 90
Wilford LaNois,	7 93
Mrs. E. W. Hadley,	74 21
Mrs. L. Seavey,	60 00
Mrs. Hattie Hastings,	96 00
Mrs. Abner Sprague,	120 00
Mrs. M. Champaigne,	28 21
Mrs. Everett Newell,	76 00
Mrs. Lewis Castor,	16 85
Charles Hutchinson,	24 69
Mrs. Burton Towne,	92 56
Mrs. Clara Fruean,	31 60
Mrs. George Clasby,	82 70
Mrs. Martha Griffith,	78 38
Miss C. B. Hastings,	96 00
Mrs. Mary Bigelow,	47 27
Miss Nellie Mahar,	73 91

Mrs. Ella King,	$102 88
Miss Ida Pierce,	73 91
Mrs. Frank Burcham,	75 50
Sullivan children,	192 00
Mrs. Charles Britton,	66 00
Mrs. Mary Glynn,	38 68
Mrs. William I. Wood,	87 00
Edward Willard,	45 00
Oscar Stromgrain,	31 20
Charles Parkhurst,	20 05
Mrs. George Golden,	73 92
Willis A. Tupper,	21 80
Charles Seward,	24 60
Timothy Curran,	113 73
Mrs. Emily Blanchard,	120 00
E. A. Clark,	96 00
Mrs. Mary O'Neil,	48 00
Mrs. Margaret Southwick,	48 00
Mrs. Charles Burns,	15 00
Mrs. Arbella Robinson,	78 00
Mrs. Kate Donovan,	60 00
Mrs. Isabel Carney,	96 00
Patrick Hickey,	48 00
Mrs. Mark Barron,	96 00
F. H. Hall,	2 30
Charles Fenlason,	66 30
David Fish,	55 71
Fred Schmitt,	20 57
Richard Keyes,	21 93
—— O'Brien,	3 87
Dennis O'Connor,	17 00
Joseph O'Connor,	21 73
Mrs. —— Hill,	5 07
Fisher child,	6 00
Mrs. —— St. John,	5 75
Charles E. Fish,	2 00
Arthur Punt,	1 98

John McNally,	$1 15	
Balley Fish,	5 00	
James Craig,	21 57	
Barton Brown,	44 79	
Mary Carlson,	47 61	
Ralph Denno,	18 50	
Annie Larkin,	1 20	
—— Oliver,	2 40	
		$3,275 86

AID TO DEPENDENT SOLDIERS AND THEIR FAMILIES.

Edward Baker,	$140 00	
George Hopkins,	15 90	
Mrs. Mary J. Barlow,	84 50	
Mrs. J. L. Britton,	72 00	
Mrs. Harriet A. Hewitt,	1 80	
Mrs. Eliza M. Stanley,	24 00	
		$338 20

CITY PAUPERS.

Mrs. Ellen Hanley,	$176 00	
Mrs. C. C. Parker,	96 00	
Miss E. A. Bailey,	72 00	
Oscar W. Spaulding,	24 00	
Mrs. S. A. Carpenter,	96 00	
Mrs. Timothy Ryan,	120 00	
Nathan Patch,	87 00	
Mrs. Nellie Lee,	39 88	
Sumner Baker,	173 20	
W. H. Spalter, stationery,	1 30	
		$885 38

In the amount expended for city paupers, $173.20 is for paupers in institutions outside of the city.

E. H. FLETCHER,
Overseer of Poor.

REPORT OF CITY PHYSICIAN.

To the Honorable Mayor and City Government of Keene:

I submit my report as city physician for the year 1906.

We have had no serious epidemics during the year.

There has been one birth and two deaths; causes of deaths being internal injuries and intestinal tuberculosis.

The following diseases have been treated: Colds, intercostal neuralgia, alcoholism, laryngitis, paresis, asthma, eczema, intestinal and pulmonary tuberculosis, dementia, burns, tonsilitis, epistoxis, pelvic infection.

There have been treated at the police station, five cases. I have made ninety house visits, and have treated eight patients at office.

CHARLES S. WALKER.

Keene, December 3, 1906.

REPORT OF BOARD OF HEALTH.

To the City Councils of Keene:

During the past year the usual amount of business has come before this board, and has been acted upon and disposed of in the ordinary way, but nothing of unusual interest to the public.

Several cases of diphtheria and scarlet fever have been reported by the different physicians, but they have been of a mild type and the patients have all recovered.

There were in all ten cases of diphtheria and seventeen cases of scarlet fever and a small number of cases of measles.

There have been no deaths, as the result of any contagious disease above mentioned in the city for the year.

CHARLES GALE SHEDD,
L. WELLINGTON,
F. D. WORCESTER,
Board of Health.

Keene, December 1, 1906.

REPORT OF

BOARD OF EXAMINERS OF PLUMBERS.

To the City Councils of Keene:

During the past year we have issued nine renewals of plumbers licenses and have collected the sum of $6.50, which amount we have paid to the city treasurer.

L. WELLINGTON,
D. W. MITCHELL,
Board of Examiners of Plumbers.

Keene, December 1, 1906.

REPORT OF
SUPERINTENDENT OF CEMETERIES.

To his Honor the Mayor and Gentlemen of the City Councils:

The undersigned herewith presents his report for the year ending November 30, 1906, as follows:

The general care of the cemeteries has received the customary attention and special care given to all lots for which provision is made, either by funds held in trust by the city or at the expense of the owners. The number of lots receiving this special care is increasing yearly, which is a gratification to all who are interested in our cemeteries.

Repairs have been made on water pipes, drains, ditches, avenues and walks as occasion demanded.

A fence has been built on the line between Greenlawn cemetery and land of Henry A. Derby, extending from Beaver brook to Woodland cemetery, and a substantial stone foundation placed under the north end of the tool house which was settling in a dangerous manner.

Quite a number of lots have been sold and an unusually large number of lots have been graded and improved this year.

My receipts for the year are as follows:

Dec. 1905. Sexton work, $44.50, labor, $5.50, loam, $3.75, fertilizer, $1.75, grass seed, .50, collected on lots sold, $75.00, care of lots, $193.00, O. J. Howard, use of lowering device, $1.50, $325.50

Jan. 1906. Sexton work, $29.00, fertilizer, $1.00, collected on lots sold, $19.00, care of lots, $88.00,	$137	00
Feb. Sexton work, $44.00, labor, $4.00, loam, $3.00, fertilizer, .75, grass seed, .75, collected on lots sold, $65.00, care of lots, $45.00,	162	50
Mar. Sexton work, $54.00, labor, $3.25, loam, $1.75, fertilizer, $1.00, grass seed, .50, O. J. Howard, use of lowering device, $1.50,	91	00
Apr. Sexton work, $55.50, labor, $9.00, loam, $5.25, fertilizer, $1.25, grass seed, $1.00, collected on lots sold, $131.00, care of lots, $12.00,	215	00
May. Sexton work, $68.00, labor, $13.50, loam, $10.00, fertilizer, $2,25, grass seed, $2.00, collected on lots sold, $95.00, care of lots, $32.00,	223	25
June. Sexton work, $74.00, labor, $8.00, loam, $6.00, fertilizer, $1.00, grass seed, .75, collected on lots sold, $146.50, care of lots, $25.00,	261	25
July. Sexton work, $24.50, labor, $6.75, loam, $5.75, fertilizer, $1.00, grass seed, .75, sods, $2.00, crushed stone, .75, collected on lots sold, $39.50, care of lots, $17.00,	98	00
Aug. Sexton work, $20.50, collected on lots sold, $30.00, care of lots, $4.00, crushed stone, .75,	55	25
Sept. Sexton work, $36.00, labor, $8.75, loam, $7.50, fertilizer, $1.00, grass seed, .75, crushed stone, $2.50, cement, $1.00, collected on lots sold, $15.00, care of lots, $12.00,	84	50

Oct. Sexton work, $52.00, labor, $48.50, loam, $31.50, fertilizer, $5.75, grass seed, $5.00, collected on lots sold, $125.00, care of lots, $38.00, crushed stone, .25, cleaning stones, $3.50,	$309 50	
Nov. Sexton work, $31.50, labor, $47.50, loam, $29.25, fertilizer, $3.75, grass seed, $3.75, collected on lots sold, $50.00, care of lots, $4.00, grass, $10.00, stone, $1.50, cement, $2.25,	183 50	
Total,		$2,146 25

All of this amount I have deposited with the city treasurer, and hold his receipts for the same.

Respectfully submitted,

WALTER E. MASON,
Superintendent.

REPORT OF CITY SOLICITOR.

To the City Councils of Keene:

In making my report for the present year, it seems requisite to call attention only to two proceedings.

One is the case of the Ashuelot National Bank against the city, in which the bank claims title to the property north of the city hall known as the Perry place. In November, 1905, the Supreme Court rendered an opinion in this case which was unsatisfactory to all parties concerned, since it failed to decide the ownership of the property, and held that there were insufficient facts stated in the report of the case which was transferred to the Supreme Court, to enable it to determine the controversy, although all the facts which were considered in any way pertinent to the case were reported. Since then the case has been reinstated, the additional facts found and reported, and a decision may be expected early in 1907. Whether such decision will be finally conclusive upon the title is uncertain, as there is a possibility that in the event of a decision adverse to the bank, the question might then be open whether the heirs of the late Henry O. Coolidge had any rights in the property.

The other proceeding is the appeal of certain citizens from the layout of the highway from Roxbury street to Washington street, running in part on the Perry place. The question of the rights of these citizens to make the appeal is in controversy in the case, and a decision from the Supreme Court upon this point may be expected early in March next.

Respectfully submitted,

JOHN E. ALLEN,

December 1, 1906. City Solicitor.

REPORT OF JUSTICE OF POLICE COURT.

To the Honorable Board of Mayor and Aldermen:

The justice of the police court submits the following report for the year ending December 1, 1906.

Number of civil cases entered, 10; number of complaints entered, 579; for the following named offences, to wit:

Adultery,	1
Breaking, entering and stealing,	5
Breaking and entering,	1
Embezzlement,	1
Larceny,	13
Violating liquor law,	22
Concealing death of bastard child,	1
Aiding in concealment of death of bastard child,	1
Neglecting to report birth of child,	1
Obtaining money by false pretence,	1
Murder,	1
Rude and disorderly conduct,	7
Rude, indecent and disorderly conduct,	1
Escaping from house of correction,	9
Being drunk and disorderly,	3
Cruelty to child,	1
Disorderly conduct,	1
Keeping disorderly house,	2
Assault,	13
Assault with intent to kill,	1
Being idle person,	2
Being idle and disorderly person,	1

Being stubborn child,	4
Stealing horse,	1
Using profane and indecent language,	2
Keeping toy pistol for firing explosive caps for sale,	1
Depositing rubbish in street,	1
Being drunk,	460
Malicious mischief,	1
Discharging cannon cracker without permission,	1
Evading car fare,	1
Fraudulently disposing of property,	1
Disturbing public school,	1
Going about begging,	1
Cruelty to horse,	4
Cruelty to horses and cattle,	1
Discharging pistol in compact part of city without authority,	1
Brawl and tumult,	1
Smoking in city hall, in violation of ordinance,	2
Violating terms of state prison parole,	1
Truancy,	1
Committing unnatural and lascivious act,	1
Robbery,	1
Riding bicycle on sidewalk,	2

One libel for confiscation of liquor seized by officer serving complaint for illegal sale of liquor was filed and 20 gallons of whiskey were declared forfeited and turned over to Cheshire county.

Persons held to answer to superior court,	27
Committed for want of bail,	13
Tried and acquitted,	18
Not prosecuted to judgment,	18
Sent to Industrial school,	8
Who paid fines,	201
Committed for non-payment of fines,	147
Held to answer to superior court and committed without bail,	3

Sentenced to house of correction at Westmoreland,	83
Sentenced to jail,	12
Returned to Westmoreland on complaint for escape,	9
Ordered to furnish bond to keep the peace,	1
Committed for not furnishing bond to keep peace,	1
Discharged on payment of costs,	2
Delivered to custody of Humane society,	1
Discharged upon condition that they leave town,	11
Cases in which sentence was suspended,	31
Cases in which sentence was suspended on payment of costs,	2
Cases continued during good behavior,	2
Suspended cases brought forward for sentence,	1
Amount of fines paid to justice,	$741 00
Amount of fines deposited by justice,	641 00
Amount in hands of justice,	100 00

L. W. HOLMES,
Justice.

Keene, December 1, 1906.

REPORT OF

TRUSTEES OF SYMONDS FUND.

To the Honorable Mayor and City Councils:

I herewith submit a list of the securities and investments of the Symonds fund:

Carrie M. Davis, local mortgage,	$165 00
Henry H. Haines, local mortgage,	1,000 00
John P. Rust, local mortgage,	2,500 00
Fred Humphrey, real estate,	300 00
Town of Newmarket, N. H., water works bond,	1,000 00
City of Concord, N. H., school bond,	1,000 00
City of Woburn, Mass., bonds,	3,000 00
Deposit, Keene Five Cents Savings Bank,	2,389 64
Deposit, Cheshire County Savings Bank,	3,231 83
Deposit, Keene Savings Bank,	6,624 57
Cash on hand,	1,684 79
	$22,895 83

W. R. PORTER,
Treasurer.

REPORT OF TAX COLLECTOR.

To the Honorable Board of Mayor and Aldermen.

I herewith submit the following report:

WATER COLLECTIONS.

Amount collected on 73d assessment,	$8,510 29	
Amount collected on 73d arrears,	390 48	
		$8,900 87
Amount collected on 74th assessment,	$9,067 60	
Amount collected on prev. assessment,	383 60	
Amount collected on arrearages,	208 06	
		$9,659 26
Amount collected on meters,	$5,529 02	
Amount collected on arrears, meters,	320 81	
		$5,849 83
		$24,409 96

TAXES, 1906.

Amount of warrant,		$114,659 36
Collected and deposited,	$91,262 09	
Discount allowed,	1,437 87	
*Uncollected,	21,959 40	
		$114,659 36

*Subject to abatement.

TAXES, 1905.

Balance last report,		$24,804 64
Collected and deposited,	$19,855 95	
*Uncollected,	4,948 69	
		$24,804 64

TAXES, 1904.

Balance last report,		$4,893 71
Collected and deposited,	$2,188 90	
*Uncollected,	2,704 81	
		$4,893 71

TAXES, 1903.

Balance last report,		$3,388 57
Collected and deposited,	$1,358 50	
*Uncollected,	2,030 07	
		$3,388 57

TAXES, 1902.

Balance last report,		$1,465 67
Collected and deposited,	$472 45	
*Uncollected,	993 22	
		$1,465 67

TAXES, 1901.

Balance last report,		$1,239 84
Collected and deposited,	$186 42	
*Uncollected,	1,053 42	
		$1,239 84

*Subject to Abatement.

STREET SPRINKLING.

Amount of assessment,	$1,308 00	
Balance last report,	546 45	
		$1,854 45
Collected and deposited,	$1,250 00	
Uncollected,	604 45	
		$1,854 45

AINSWORTH M. NIMS,
Collector.

VITAL STATISTICS.

VITAL STATISTICS.

To His Honor the Mayor and Gentlemen of the City Councils:

In compliance with an act of the legislature, passed June session 1887, amended by the legislature of 1889, requiring "clerks of towns and cities to furnish a transcript of the record of births, marriages and deaths to the municipal officers for publication in the annual report," I hereby submit the following:

Births Registered in the City of Keene, N. H., for the Year ending November 30, 1906.

Date of Birth.	Name of Child (if any).	Sex and Condition. Male or Female.	Living or Stillborn.	No. of child 1st, 2d, etc.	Name of Father.	Maiden Name of Mother.	Occupation of Father.	Birthplace of Father.	Birthplace of Mother.	Age of Father.	Age of Mother.
1905.											
Dec. 1	Harland Edwin	M	L	3	Edward O. Sterling	Augusta A. Domina	Tinsmith	Keene	Vermont	32	29
" 6	Mary Josephine	F	L	3	Joseph Simoneau	Lumina Lacroix	Farm hand	Canada	Canada	27	22
" 8	Gertrude Virginia	F	L	2	David A. Tenney	Leonora Dugan	Elec. engineer	Leominster, Ms.	Leominster, Ms.	31	21
" 8	Stella Mabel	F	L	1	Gorden J. McLoud	Catherine McLoud	Laborer	Bass Rivers, N. B.	Mill Branch, N. B.	21	20
" 9	Edward Gale	M	L	2	Herb't L. Beverstock	Nina F. Green	Merchant	Sullivan	Keene	30	29
" 11	Irving Gordon	M	L	5	Wm. C. W. Demerse	Eululoo T. White	Mechanic	Alstead	Alstead	25	29
" 11	Leon Reginald	M	L	7	Lawrence Gilbo	Emma Bouvier	Motorman	Bost'nCorn'r N Y	Keene	30	33
" 13		F	S	3	Fred J. Field	Helen M. Cooke	Barber	Andover, Vt.	Boston, Mass.	27	25
" 13	Denzel B.	M	L	3	Bert Z. Fuller	Alice Hill	Coachman	Peterboro	Greenville	30	26
" 16	Christopher	M	L	8	Michael Guinnane	Ann Guinnane	Boiler maker	Ireland	Ireland		
" 16	Delia	F	L	5	Joseph Levine	Rebecca Agulski	Merchant	Russia	Russia	34	29
" 17	William Dudley	M	L	2	Harry F. Buckmins'r	Addie M. Liscord	Police officer	Keene	Keene	32	31
1881.											
Dec. 19	William J.	M	L	2	George S. Reid	Louisa Butcher	Farmer	Nova Scotia	Nova Scotia	28	25
1905.											
Dec. 21	Richard Sherwin	M	L	3	Donald S. Cummings	Hattie J. Hamblet	Merchant	Keene	Keene	31	24
" 22	Mary	F	L	3	Patrick J. Malloy	Annie Sullivan	Clerk	No. Adams, Ms.	Keene	28	30
" 24	Adeline	F	L		Alfred Castro	Mary Sharkey	Box maker	HighgateFallsVt	HighgateFalls Vt		
" 26		M	L	8	Sidney Dean	Susan Dean	Laborer	Nova Scotia	Nova Scotia	40	38
" 30	Royden Roland	M	L	2	Clarence E. Knapp	Daisy E. Devine	Mill hand	Hinsdale	Pittston, Pa.	24	22
1906.											
Jan. 2	Lorne Elton	M	L	5	Elmore W. Jennison	Emily Curtis	Hostler	Walpole	P. Edward Island	36	29
" 7	Margaret	F	L	2	Augustus B. Palmer	Annie L. Judd	Insurance	Winchester, Ms.	Holyoke, Mass.	34	28
" 9	Herman Willard	M	L	1	Willard Emerson	Nellie LaFontaine	Boiler maker	Ellenburg, N. Y.	Ellenburg, N. Y.	22	19
" 10	Mary Josephine	F	L	2	John J. Curran	Nellie Theresa Joy	Boiler maker	Ireland	Ireland	32	28
" 14	Eva Belle	F	L	1	Wesley E. Wilber	Hiley Burnham	Farmer	Westmoreland	Charlestown	33	27
" 15	John Emerson	M	L	2	John E. Wyman	Ella M. Bolster	Provision dealer	Keene	Keene	36	27
" 25	James Phillip	M	L	1	Philip G. Conwell	Nellie M. Murphy	Hostler	CrownPointN.Y.	Ireland	22	24
" 25	George Edward	M	L	2	Edward F. Holbrook	Florence A. Richards	Grocer	Keene	Abington, Mass.	29	32
" 26	Russell William	M	L	1	William G. Stone	Rose E. Craig	Toy shipper	G. Rapids, Mich.	Springfield, Mass.	20	21
" 31	Nathan Potter	M	L	12	Horatio Beauregard	Julia Yettaw	Laborer	Allenburg, N. Y.	Allenburg, N. Y.	46	41

Births Registered in the City of Keene, N. H., for the Year ending November 30, 1906.

Date of Birth.	Name of Child (if any).	Sex and Condition. Male or Female.	Living or Stillborn.	No. of child 1st, 2d, etc.	Name of Father.	Maiden Name of Mother.	Occupation of Father.	Birthplace of Father.	Birthplace of Mother.	Age of Father.	Age of Mother.
Jan. 31	Dorothy May	F	L	2	William VanNess	Christian N. Powell	Bill poster	Keene	Scotland	32	30
" 29	Willard Clark	M	L	1	Harry W. Cheever	Mary Clark	Machinist	Peterboro	Claremont	31	27
Feb. 1		M	L	1		Amelia Smith			Ticonderoga, N.Y		21
" 2	Leona Mary	F	L	2	Wilfred Rivers	Delvina Beauregard	Wood dealer	Shellburgh, Wis.	Keene	44	34
" 4	Edwin Norman	M	L	2	William J. Whelan	Emma L. Norman	Capt Sal'n Army	Newfoundland	Newfoundland	32	23
" 5	Margaret Sophia	F	L	1	Carl B. Swanstrom	Margaret Flanagan	Baggage master	Sweden	Ireland	24	30
" 5	Hazel Blanche	F	L	1	John H. Simpson	May Faulkner	Plumber	Yonkers, N. Y.	Halifax, N. S.	29	29
" 6	John Joseph	M	L	1	CorneliusH Donovan	Emma M. Rule	Boiler maker	Keene	Altoona, N. Y.	30	25
" 8	Antonio	M	L	4	Louis Papile	Mary Trubbiano	Blacksmith	Italy	Italy	32	25
" 8	Frank Norris	M	L	1	Robert F. Gurnsey	Maude I. Damon	Merchant	Keene	Keene	23	23
" 17	Elizabeth Agnes	F	S	2	Elmer A. Watkins	Helen Keddie	Teamster	Walpole	Scotland	36	29
" 18	Mary Josephine	F	L	8	Michael Crowley	Catherine Finnegan	Laborer	Ireland	Ireland	40	42
" 19	Marie Rosalva	F	L	11	Omer Syvigny	Elise Syvigny	Loom fixer	Canada	Canada	38	38
" 22		F	S	1	Chas. W. Scripture	Delia Neaves	Farmer	Keene	Nova Scotia	28	29
" 25	Doris Elizabeth	F	L	4	Arthur R. Glazier	Emma F. Longeway	Machinist	N.Brookfield,Ms.	Chicopee, Mass.	29	37
" 28	Joseph Alfred Emile	M	L	6	Ferdinand Dion	Alexina Dubois	Shoemaker	Canada	Michigan	30	25
Mar. 2	Annie Josephine	F	L	2	John Donahue	Bridget Costello	Boiler maker	Ireland	Ireland	37	39
" 3	Carl David	M			Herbert C. Moulton	Mary A. Garfield	Carpenter		Keene		40
" 7	Julia May	F	L	9	George W. Desell	Melvina Murray	Blacksmith	Stowe, Vt.	St. Albans, Vt.	39	38
" 8	Elizabeth	F	L	3	Nuzzio diLuzio	Madalina Trubbiano	Spring maker	Italy	Italy	34	24
" 11	Alice May	F	L	1	James F. Gogan	Lizzie Martin	Laster	Ireland	Middlebury, Vt.	33	28
" 11	Anna Elizabeth	F	L	3	James Higgins	Maggie Daley		Keene	Ireland	32	29
" 11	David John	M	L	4	James Higgins	Maggie Daley		Keene	Ireland	32	29
" 11	Edward Swan	M	L	2	Walter G. Smith	Margaret A. Swan	Painter	Springfield, Vt.	Charlestown	29	30
" 14	John Joseph	M	L	2	John J. O'Neil	Eleanor Nolan	Liquor dealer	Keene	Dublin, Ireland	32	23
" 15	Dwight Franklin	M	L	2	Everett L. Potter	Mary E. Ringland	Gardener	Fitzwilliam	Belfast, Ireland	27	23
" 16	Marie Lucresse R.	F	L	5	F. H. Grimard	M. Arselie LeRoux	Laborer	Canada	Canada	46	33
" 25	Eva	F	L	14	Amedee Fish	Delino Willett	Laster	Canada	Canada	41	35
" 29	Sam Israel	M	L	3	Louis B. Nalibow	Annie Darling	Junk collector	Russia	Russia	39	26
" 29		M	S	1	Albert Lemire	Delia Leveille	Laborer	Forest, N. Y.	Canada	27	27

Births Registered in the City of Keene, N. H., for the Year ending November 30, 1906.

Date of Birth.	Name of Child (if any).	Sex and Condition. Male or Female.	Living or Stillborn.	No. of child 1st, 2d, etc.	Name of Father.	Maiden Name of Mother.	Occupation of Father.	Birthplace of Father.	Birthplace of Mother.	Age of Father.	Age of Mother.
Mar 31	Tony	M	L	5	Dominick Palazzione	Marie Dostilia	Spring maker	Italy	Italy	35	29
Apr. 2	Edward John	M	L	2	Thomas Woods	Margaret A. Hayes	Shoemaker	Keene	Keene	30	30
" 3		M	S	1	Paul V. Rockwood	Bernice E. Vickery	Druggist	Calais, Me.	Dover	25	25
" 3	Kathryn Hayes	F	L	1	Mathew J. Gorham	Alice M. Leonard	Machinist	Ireland	Boston, Mass.	30	29
" 7	Walter Randall	M	L	1	Arthur T. Messer	Martha H. Randall	Salesman	Ludlow, Vt.	Keene	23	23
" 9	John B.	M	L	3	Frank Loranger	Delia Lemire	Laborer	Ellenburg, N.Y.	Ellenburg, N. Y.	33	24
" 10	John Sharkey	M	L	2	Philip Pelkey	Delia Sharkey	Brakeman		Highgate, Vt.		31
" 10	Dominick	M	L	2	James B. Duffey	Cordelia F. Gour	Dentist	Keene	Keene		30
" 13	Madeline L.	F	L	7	Albert F. Carkin	Mary E. Breen	Chair finisher	Wilton	Keene	42	39
" 14	Frank Atberdon	M	L	1	Oscar D. Messenger	Golder M. Slack	Mechanic	Nova Scotia	Norwich, Vt.	26	23
" 15	John James	M	L	8	John White	Delia Hickey	Railroad man	Ireland	Ireland	49	45
" 16	Wilfred William	M	L	1	George Deyo	Lena Deyo	Teamster	Brattleboro, Vt.	West Swanzey	22	17
" 19	Charles Frederick	M	L	3	Louis E. Dickerman	Bertha E. Strouthers	Mechanic	Hinsdale	Dover, Vt.	32	26
" 22	Hamilton	M	L	1	Adin A. Hall	Maria W. Scripture	Farmer	Mendon, Mass.	Surry	42	32
May 1	James Francis	M	L	7	William T. Mackey	Mattie M. Shover	Moulder	Keene	Swanzey	34	28
" 1	Charles Leslie	M	L	8	William T. Mackey	Mattie M. Shover	Moulder	Keene	Swanzey	34	28
" 9		F	L	2	Alexander Ouellette	Emma Lemire	Laborer	Canada	Ellenburg, N. Y.	27	20
" 9	Mabel Florence	F	L	2	Henry A. Pregent	Lizzie Isrel	Wood worker	Ellenburg, N. Y.	Ellenburg, N. Y.	32	28
" 17	Elmer Sidney, Jr.	M	L	1	Elmer S. Britton	Edie A. Cloud	Clerk	Keene	Island Pond, Vt.	20	19
" 18	Russell Gould	M	L	4	Arthur A. Wallace	Eva Gould	Supt. of streets	Troy	Marlboro	29	36
" 19	Elizabeth Ramona	F	L	3	Bert L. Upton	Grate A. Stone	Sta. fireman	Whitingham, Vt.	Winchester	34	29
" 20	Elly May	F	L	12	James Olmstead	Mary Trombley	Mechanic	Vermont	Canada	47	44
" 25	Paul Burgum	M	L	1	Caleb N. Wright	Florence I. Burgum	Laborer	Keene	Keene	26	22
" 27		F	S	1	Morris G. Stone	Caroline F. Gorges	Machinist	Iona, Mich.	Charlestown PEI	24	25
June 1	Alice Lucretia	F	L	1	Clarence L. Wyman	Lena May Fisher	Sta. engineer	Keene	Keene	26	24
" 2	Herman Olaf E.	M	L	4	Carl M. Lagerberg	Anna E. Sward	Painter	Sweden	Sweden	40	35
" 7	Joseph Leroy	M	L	4	Napoleon Dupree	Josephine Lausier	Teamster	Dannemora, N.Y.	Dannemora, N. Y.	29	27
" 8	Mamie Ida	F	L	3	Herbert H. Vose	Ella S. Hosford	Teamster	Keene	Florence, Mass.	29	36
" 10	Mabel Brooks	F	L	1	George Kent	Florence M. Brooks			Westmoreland		18
" 12	Georges	M	L	7	Germain Martineau	Mary Desrochers	Spinner	Canada	Canada	38	33

Births Registered in the City of Keene, N. H., for the Year ending November 30, 1906.

Date of Birth.	Name of Child (if any).	Sex and Condition. Male or Female.	Living or Stillborn.	No. of child 1st, 2d, etc.	Name of Father.	Maiden Name of Mother.	Occupation of Father.	Birthplace of Father.	Birthplace of Mother.	Age of Father.	Age of Mother.
June 14	John Clifford	M	L	1	John M. Rogers	Margaret Reason	Machinist	Canada	Keene	28	22
" 16	Marjorie Hazel	F	L	7	William Henderson	Amelia Jones	Box maker	England	England	42	39
" 22	Joseph Phillip L.	M	L	2	George Brousseau	Emma Poirier	Teamster	Canada	New Brunswick	30	30
" 22	Francis Raymond	M	L	1	Leon H. Fellows	Grace A. Pepper	Shoe operative	Keene	Charlestown, Ms.	21	19
" 25	Sylvia Glidden	F	L	2	Edwin S. Loomis	Josephine Glidden	Real estate	Panama, N. Y.	Watts Flatts, N.Y	41	31
" 29	Mary Elizabeth	F	L	2	Alfred S. Henderson	Emma McDonald	Chair maker	Philadelphia, Pa.	Allenburg, N. Y.	28	22
" 30	Catherine Alice	F	L	1	Edward Hartnett	Marteile Butler	Brakeman	Keene	Keene	19	19
July 3	Carl William	M	L	1	William Johnson	Selma Pearson	Teamster	Sweden	Sweden	27	26
" 6	Ora Elizabeth	F	L	1	Dona F. Dugray	Hannah Hannon	Conductor	Ashuelot	Keene	26	24
" 8	Hazel Emily	F	L	2	Minot E. Wheeler	Lucy B. Nadou	Railroad	Bethel, Vt.	Montreal, P. Q.	28	26
" 8	Josephine Yvone	F	L	3	Telesph'e Deslauriers	Emma Lobbe	Bookkeeper	Canada	Ware, Mass.	26	22
" 8		M	L	3	Edward Coffey	Margaret Knox	Laborer	Keene	St. John, N. B.	25	30
" 14	Kenneth Orie	M	S	3	George O. Dimick	Flora L. Green	Teamster	Shrewsbury, Vt.	Shrewsburg, Vt.	29	25
" 17	Joseph Paul L.	M	L	6	Eudore Gaudet	Regina Arsenault	Machinist	Canada	Canada	30	27
" 19	Beatrice Margaret	F	L	5	Homer J. White	Alice C. Kerwin	Electrician	Westboro, Mass.	Northbridge, Ms.	34	36
" 26	Grace Inez	F	L	1	Arthur F. Griswold	Florence Goldsmith	Farmer	Keene	Tuftonboro	26	26
" 27	Henry George	M	L	1	Ernest E. Raymond	Selina M. Libby	Chef	Keene	Fitzwilliam	27	25
" 28	Mary Elizabeth	F	L	6	Wm. M. Gilbo	Anna Walsh	Gardener	Scotland	Ireland	42	38
" 29	Victor Albert	M	L	3	Patrick Lawsure	Evelina Cyr	Laborer	Canada	Canada	31	25
June 22	Lillian Grace M.	F	L	1	Walter C. Wilber	Daisy Munro	Clerk	Surry	Revere, Mass.	26	26
July 12	Frederick C.	M	L	4	Fred C. Gluck	Lucy Crossfield	Mechanic	Niagara Falls NY	Canada	25	26
Aug. 3	Albert	M	L	4	Jean B. Guilmette	Rose A. Maynard	Printer	Canada	Canada	40	31
" 5	Eleanor Celia	F	L	2	Frank R. Cuthbert	Celia F. Hunt	Chair maker	Gilsum	Peterboro	28	27
" 5	Frank Charles	M	L	1	Walter L. Moore	Jennie C. Wright	Teamster	Westminst'r W Vt	Keene	24	28
" 7	Mary Josephine	F	L	3	Joseph VanNess	Nellie O'Mara	B. & M. railroad	Keene	Ireland	39	34
" 12	Roger William	M	L	2	Marshall B. Franklin	Alice M. Newcomb	Optician	Chesterfield	Roxbury	42	36
" 12		M	L	1	Carl Roache	Nellie McCarthy	Railroad hand	Keene	Keene	27	29
" 13	Theodore Frank	M	L	1	George Chabot	Rose E. Bechard	Laborer	Canada	Canada	23	21
" 18		M	L	3	Ira D. Archibald	Annie Helgard	Minister	Nova Scotia	New Brunswick	29	24
" 18	George Harvey	M	L	1	George Peters	Rose Simon	Barber	Syria	Syria	21	19

Births Registered in the City of Keene, N. H., for the Year ending November 30, 1906.

Date of Birth.	Name of Child (if any).	Sex and Condition. Male or Female.	Living or Stillborn.	No. of child 1st, 2d, etc.	Name of Father.	Maiden Name of Mother.	Occupation of Father.	Birthplace of Father.	Birthplace of Mother.	Age of Father.	Age of Mother.
Aug. 20	Lewis Austin	M	L	1	Lewis D. Henault	Mary C. Stevens	Carpenter	Mt. Lyon, N. Y.	Boston, Mass.	23	22
" 20		F	S	10	Samuel Finkelstein	Yulia Wyzansky	Merchant	Russia	Russia	39	38
" 22	Catherine Emily	F	L	8	Hormisdas Soucisse	Agnes St Louis	Laborer	Canada	Plattsburg, N. Y.	51	40
" 27	Doris Adelaide	F	L	2	Edward W. Coleman	Sadie E. Mann	Express man	W. Springfield Ms	Keene	30	30
" 27	Rena Helen	F	L	13	Alexander Amlaw	Annie Mainville	Chair maker	Canada	Ellenburg, N. Y.	42	35
" 30	Alden Burtt, Jr.	M	L	3	Alden B. Taplin	Florence H. Gerald	Boss weaver	Lowell, Mass.	Lowell, Mass.	38	27
Sept. 1	Ruth Gladys	F	L	5	Frank H. Lombard	Jennie M. Reed	Clerk	Swanzey	Sullivan	28	29
" 3	Marion Alice	F	L	3	Charles Harris	Jennie Hathaway	Laundryman	Lowell, Mass.	Middlebury, Vt.	34	32
" 4	Edward Gove	M	L	3	Robert White	Bessie H. Gove	Fireman	Charlestown, Ms	Whitefield	29	29
" 9	Henry William	M	L	1	Joseph Magee	Mary Camdell	Box maker	Ireland	Ireland	30	36
" 9	Lewis Irwin	M	L	1	Oliver Barcome	Alice Carpenter	Shoe cutter	Keene	Keene	22	22
" 14	Adelaide Gertrude	F	L	4	William F. Hatton	Florence P. Skinner	Machinist	Birmingham Eng	Cheltenham, Eng.	36	35
" 15	Louis Edward	M	L	5	Ephraim Duhaime	Agnes Crotto	Hostler	Canada	Canada	35	29
" 18	William Ralph, Jr.	M	L	1	Wm. R. Cossaboom	Edith Harrington	Silversmith	Gardner, Mass.	Templeton, Mass.	23	21
" 21	Elizabeth Jane	F	L	6	Patrick Wall	Mary L. Lower	Laborer	Canada	Warren	38	28
" 22		F	L	4	Charles O. Rice	Maud Bates	Shoemaker	Hinsdale	Keene	25	21
" 24	Fred J.	M	L	6	Fred J. Cummings	Rona E. Ellis	Engineer	Keene	Keene	38	32
" 26	Margaret	F	L	3	James T. Nugent	Emma Jolly	Shoemaker	Boston, Mass.	Keene	44	35
Oct. 1	Joseph Henry	M	L	15	David Cheney	Christine Dion	Laborer	Canada	Oldtown, Me.	49	39
" 3	Josephine Ward	F	L	3	Fred T. Chase	Florence M Bradbury	Pail turner	Winchester	Portland, Me.	25	22
" 12	Marion Howard	M	L	1	Burton M. Russell	Mary E. Pike	Mechanic	Keene	Hampton, N. B.	24	25
" 14	Paul Everett	M	L	2	William S. Martin	Olive E. Champagne	Shoemaker	Burlington, Vt.	Allanburgh, N. Y.	24	21
" 18	Emogene Maud	F	L	2	Earl J. Russell	Emma L. Byron	House painter	Roxbury	Keene	20	18
" 19	Linwood Aldrich	M	S	1	Wilfred A. Greene	Nettie B. Curtis	Provision dealer	Swanzey	Richmond	41	33
" 21	Kenneth Heaton	M	L	3	Chas. A. Robinson	Gertrude K. Dorr	Bookkeeper	Keene	Somerville, Ms.	32	30
" 22	Francis Milton	M	L	7	Henry Loiselle	Anna B. Marrion	Shoemaker	Harrisville	Fitzwilliam	35	29
" 22		M	L	1	Henry A. Hamelin	Flossie Demini	Clerk	Altona, N. Y.	Malone, N. Y.	30	20
" 24	John Thomas	M	L	2	Thos. R. Pickett	Josephine F. Ahern	Teamster	Ely, Vt.	Keene	29	39
" 26	Charles Gilman	M	L	1	Charles M. Raymond	Nellie Sullivan	Machinist	Worcester, Ms.	Northboro, Ms.	26	19
" 28		M	S	2	Charles A. Miller	Mamie Blanchard	Laborer	Keene	Walpole	23	21

Births Registered in the City of Keene, N. H., for the Year ending November 30, 1906.

Date of Birth.	Name of Child (if any).	Sex and Condition. Male or Female.	Living or Stillborn.	No. of child 1st, 2d, etc.	Name of Father.	Maiden Name of Mother.	Occupation of Father.	Birthplace of Father.	Birthplace of Mother.	Age of Father.	Age of Mother.
Oct. 31	Harry Jos.	M	L	9	George Loranger	Delvina Lemire	Laborer	Ellenburg, N. Y.	Ellenburg, N. Y.	39	33
" 27	Sam	M	L	6	Harry Levine	Sarah Balcovitz	Shoe repairer	Russia	Russia	36	32
Nov. 2	Ruth	F	L	1	Harry W. Greenleaf	Winnifred P. Ellis	Pail maker	Orange, Mass.	Keene	22	20
" 3	Donald George	M	L	2	Clarence D. Collins	Nellie M. Traxler	Salesman	Springfield	Harrisville	34	26
" 3	Marie Rose Alma	F	L	3	Joseph Labonville	Marie L. Beaumier	Loom fixer	Ascoda, Mich.	Canada	27	25
" 4		F	S	1	John P. Desmond	Margaret E. Brennen	Stable keeper	Waddington N.Y.	Waddington N. Y.		34
" 12	Wesley Joseph	M	S	3	Mitchell J. Patterson	Anny Bergeron	Pail turner	Marlboro	Canada	26	24
" 17	Hester Allen	F	L	9	Joseph A. Lincoln	Mabel R. Welch	Salesman	Hingham, Mass.	Hingham, Mass.	42	41
" 21	Joseph Oscord D.	M	L	3	Dona La Mothe	Marguerite Everette	Laborer	Canada	Canada	29	28
" 25	Alfred Denis	M	L	1	Joseph A. Lamoureux	Florence M. Pelletier	Laborer	Canada	Marlboro	22	18
" 25	Dorothy Kneeland	F	L	2	Charles W. Clark	Abbie T. Taft	Carpenter	Chesterfield	Swanzey	43	43

☞ Parents are requested to report to the city clerk any neglect on the part of physicians, who are required to make returns, in order to supply omissions in the birth records of the city.

Marriages Registered in the City of Keene, N. H., for the Year ending November 30, 1906.

Date of Marriage.	Place of Marriage.	Name and Surname of Groom and Bride.	Residence of each at time of Marriage.	Age in years.	Occupation of Groom and Bride.	Place of Birth of each.	Names of Parents.	Birthplace of Parents.	Condition.*	Name, Residence and Official Station of person by whom married.
1905. Dec. 2	Keene	Edward C. Hartnett	Keene	19	Brakeman	Keene	Edw. J. Hartnett Johanna Conelley	Keene Ireland	1st	Rev. D. A. Ryan Keene
		Martiele F. Butler	"	19		"	Louis A. Butler Louise A. Banyea	Canada Highgate, Vt.	1st	
" 9	"	Carl A. Lunt	Orange, Mass	22	Clerk	Orange, Mass.	Nicholas L. Lunt Alice D. Cross	Gray, Me. Portland, Me.	1st	Rev. A. W. Bailey Keene
		Syria Fedora Jackson	Athol, Mass.	19		Athol, Mass.	Edward J. Jacks'n Sarah E. Dodd	England "	1st	
" 9	"	Guy C. Guillow	Keene	21	Farmer	Keene	Fred E. Guillow Abbie Hall	Gilsum Westmoreland	1st	Rev. T. E. Cramer Keene
		Grace E. Flagg	"	19		"	Albert E. Flagg Anna Gunn	Worcester, Ms. Keene	1st	
" 20	"	Caleb N. Wright	"	25	Horse trainer	"	Charles H Wright Clara Newton	Surry Woodstock, Vt.	1st	Rev. W A. Hadley Keene
		Florence I. Burgum	"	22		"	John Burgum Cora E. Read	Concord Winchendon Ms	1st	
" 21	"	Carl E. Wood	"	21	Chair maker	"	Fred Noah Wood Ida L. Towne	Charlestown Marlboro	1st	Rev. J. Walther Keene
		Mary E. Whitcomb	Swanzey	19		Swanzey	Henry Whitcomb Mabel E. Abbott	Swanzey "	1st	
" 23	"	Norris E. Prior	Keene	26	Laundryman	Shrewsbury, Vt.	John E. Prior Emeline Flanders	Plymouth, Vt. Vermont	1st	Rev. J. Walther Keene
		Jennie M. Iram	"	24	Nurse	Brazil Lake, N. S	Henry C. Iram Marion Cann	England Brazil Lake, N S	1st	
" 25	Swanzey	Perley F. Safford	"	21	Com'l travel-[ler	Keene	Leavitt W Safford Harriet E. Hinds	Chesterfield "	1st	Rev. A. H. Wheel-[er Keene
		Annie E. Meade	Swanzey	19		Swanzey	Benj. F. Meade Abbie J. Bemis	Marlow Marlboro	1st	
" 26	Keene	William B. Burnell	Keene	19	Chair maker	Walpole	Nelson Burnell Nellie Livingston	Charlestown Walpole	1st	Rev. J. Walther Keene
		Dora E. Browe	Alstead	21		Windsor, Vt.	David E. Browe Kather'e M'Guire	Brandon, Vt. Chicopee Fs. Ms	1st	

* Whether single or widowed. What marriage—whether 1st, 2d, etc.

Marriages Registered in the City of Keene, N. H., for the Year ending November 30, 1906.

Date of Marriage.	Place of Marriage.	Name and Surname of Groom and Bride.	Residence of each at time of Marriage.	Age in years.	Occupation of Groom and Bride.	Place of Birth of each.	Names of Parents.	Birthplace of Parents.	Condition.*	Name, Residence and Official Station of person by whom married.
Dec. 31	Keene	Leonard Dewyea	Portsmouth	21	Shoemaker	No. Hero, Vt.	John Dewyea Julia Bushey	No. Hero, Vt. "	1st	Rev. D. A. Ryan Keene
		Ella P. Reyor	Keene	21		Dannemora, N Y	Edward Reyor Adeline St. Louis	Dannemora, NY "	1st	
1906. Jan. 3	"	Walter E. Graves	"	38	Motorman	Walpole	Eli W. Graves Edna A. Hall	Walpole "	2d	Rev. J. Walther Keene
		Birdie C. Davis	"	24		Fitzwilliam	Henry A. Davis Annie M. Bowker	Marlboro Fitzwilliam	1st	
" 10	"	John E. Fitzgerald	"	30	Storekeeper	Keene	Patrick Fitzger'd Ann Laden	Ireland "	1st	Rev. D. A. Ryan Keene
		Nora Cusick	"	23		Ireland	Michael Cusick Susan Qualey	" "	1st	
" 16	"	Lawrence A. Belden	Somerville Ms	30	Merchant	No. Hadley, Ms.	Albert E. Belden Ada J. Lawrence	Whateley, Ms. No. Hadley, Ms.	1st	Rev. A. W. Bailey Keene
		Harriet K. Morse	Keene	28		Keene	William H. Morse Rebecca Donald	St. Stephens, NB St. John, N. B	1st	
" 29	Marlboro	Joseph A. Lamoureux	"	21	Shoe operati'e	Canada	A. Lamoureux Marga'ite Rodier	Canada "	1st	Rev. H. J. Belle- [fleur Marlboro
		Florence M. Pelletier	Marlboro	17		Marlboro	Peter C. Pelletier Julia Duhamel	" "	1st	
" 27	Keene	Burton E. Brown	Keene	22	Chair maker	Nova Scotia	William Brown Emma Millbury	Nova Scotia "	1st	Rev. T. E. Cramer Keene
		Eva M. Vose	"	24		Keene	George H. Vose Ida M. Cutler	Keene No. Calais, Me.	1st	
" 31	"	Frank H. Whitcomb	"	29	Hotel clerk	Cambridge, Ms.	Chas R Whitcomb Nellie L. Ames	Boston, Ms. Becket, Mass.	1st	Rev. A. H. Wheel- [er Keene
		Florence M. Keeler	Anamosa, Ia.	21		Anamosa, Iowa	Henry F. Keeler Ella B. Boosman	Connecticut Michigan	1st	
Feb. 1	"	Martin O. Quinn	Keene	25	Letter carrier	Keene	Samuel S. Quinn Sarah Richards'n	Hadley, Mass. Stoddard	1st	Rev. J. L. Seward Keene
		Eva R. Sampson	"	30	Manicurist	Worcester, Ms.	Alfred D Sampson Lottie C. Arnold	Bowdoin, Me. Rumford, Me.	2d	

* Whether single or widowed. What marriage—whether 1st, 2d, etc.

Marriages Registered in the City of Keene, N. H., for the Year ending November 30, 1906.

Date of Marriage.	Place of Marriage.	Name and Surname of Groom and Bride.	Residence of each at time of Marriage.	Age in years.	Occupation of Groom and Bride.	Place of Birth of each.	Names of Parents.	Birthplace of Parents.	Condition.*	Name, Residence and Official Station of person by whom married.
Feb. 19	Keene	George A. Punt	Keene	20	Sash maker	Walpole	Arthur E. Punt Ada M. Phelps	Walpole Westminster Vt	1st	Rev A. H. Wheeler Keene
		Margaret Driscoll	"	19		Keene	John J. Driscoll Marga't Sweeney	Ireland "	1st	
" 21	"	Walter C. Young	Ithaca, N. Y.	45	Salesman	Ithaca, N. Y.	George E. Young Louise Bradbury	Ithaca, N. Y. "	1st	L. W. Holmes J. P. Keene
		Mabel Stone	Faneuil, Ms.	24		Faneuil, Mass.	Henry Huke Mary Cambell	London, Eng. Nova Scotia	2d	
" 21	"	Phenner Vail	Orwell, Vt.	45	Farmer	Albany, N. Y.	Phenner P. Vail Angeli'e Ketcham	New York State Sudbury, Vt.	2d	Rev. A. W. Bailey Keene
		Lizzie D. Mack	Brandon, Vt.	36		Salisbury, Vt.	John Dyer Sarah E. Curtis	W. Salisbury, Vt Vergennes, Vt.	2d	
" 21	"	Robert W. Ringland	Keene	21	Shoe cutter	Chicopee, Mass.	Hans S. Ringland Elizabeth Blakely	Ireland "	1st	Rev. A. W. Bailey Keene
		Bertha M. Greene	"	20		Leominster, Ms.	Edward S. Green Lillian B. Covey	Lyden, Mass. W. Chesterfield	1st	
Mar. 1	"	Perry Albert Nash	"	27	Electrician	Walpole	Andrew Nash Susan E. Waldron	Gilsum Dighton, Mass.	1st	Rev A. H. Wheeler Keene
		Hattie E. Avery	"	19		Swanzey	Edward D. Avery Margaret Labiff	Granville, N. Y. Keene	1st	
" 17	"	Carl B. Hastings	"	22	Pail maker	Gardner, Mass.	Fred E. Hastings Hattie L. Sawyer	Roxbury Wakefield, Ms.	1st	Rev. A. W. Bailey Keene
		Bertha M. Howard	Marlboro	20		Marlboro	Walter I. Howard Mary A. Mullen	Gilsum Rutland, Vt.	1st	
" 20	"	Edwin W. Morse	[Vt. Williamsville,	38	Farmer	Williamsville Vt	Charles W. Morse Jeannette Brown	Williamsville Vt Newfane, Vt.	2d	Rev. J. Walther Keene
		Jennie A. Herrick	Keene	32		Swanzey	Jarib S. Herrick Sarah E. Reed	Chesterfield Keene	1st	
" 21	"	Moses Maynard	"	57	Sawyer	Winchendon Ms	Seth Maynard Mary A Nickerson	Phillipston, Ms. Marlboro, Vt.	2d	Rev H. S. Mitchell Keene
		Martha Maria Lewis	"	59		Lewis, N. Y.	Thomas Fish Lovina Ballou	Langdon Providence, R. I.	2d	

* Whether single or widowed. What marriage—whether 1st, 2d, etc.

Marriages Registered in the City of Keene, N. H., for the Year ending November 30, 1906.

Date of Marriage.	Place of Marriage.	Name and Surname of Groom and Bride.	Residence of each at time of Marriage.	Age in years.	Occupation of Groom and Bride.	Place of Birth of each.	Names of Parents.	Birthplace of Parents.	Condition.*	Name, Residence and Official Station of person by whom married.
Mar 22	Keene	Alfred S. Henderson	Keene	28	Chair maker	Philadelphia Pa	David Henderson Elizabeth Boyd	Belle I. Creek NB Gagetown, N.B.	1st	F H Whitcomb JP Keene
		Emma McDonald	"	21		Ellenburg, N. Y.	Moses McDonald Mary Lamire	Canada	1st	
Apr. 6	Stoneham Ms	Arthur F. Applin	"	39	Box maker	Swanzey	Benj. F. Applin Harriet H Osgood	Swanzey New Salem, Ms.	2d	Rev F A Starratt Stoneham, Ms.
		Stella J. Cherry	Stoneham Ms	27		Stoneham, Ms.	Richard E. Cherry Margaret S Cross	Bellingham, Ms	1st	
" 11	Keene	Don J. Williams	Keene	22	Bookkeeper	Keene	Andrew Williams Martha J Cook	Keene Dorchester, Ms.	1st	Rev. S. D. Ring-[rose Troy
		Emma G. Carpenter	"	19		Westmoreland	Fred A. Carpenter Hattie J. Hall	Surry Westmoreland	1st	
" 10	"	Frank A. Carpenter	Long Is. City, [N. Y.	32	Brick layer	Hartland, Vt.	F. L. Carpenter —— Colburn	Taunton, Ms. White R. Junc Vt	1st	Rev. A. W. Bailey Keene
		Grace A. Lamb	Keene	33		Langdon	George Lamb Almira R. Clark	Langdon Charlestown	1st	
" 15	"	Fred F. Smith	"	23	Chair maker	Winchendon Ms	Wm. H. Smith Kate Groom	Lewiston, Me. Lowell, Mass.	1st	Rev. T. J. Finning Keene
		Delia M. Rule	"	20		Black Brook, NY	Louis Rule Louisa	Dannemora, NY Canada	1st	
" 17	"	Patrick A. Ryan	"	22	Loco. fireman	Lowell, Mass.	Simon P. Ryan Nellie A. Condon	Ireland Lowell, Mass.	1st	Rev. A. W. Bailey Keene
		Alice Leahey	"	23		Boston, Mass.	James T. Gemmell Margaret Blake	Scotland "	2d	
" 19	"	Frank M. Payne	"	30	Chair maker	Chester, Vt.	Martin J. Payne Maria M. Ellis	Reading, Vt. England	1st	Rev. T. E. Cramer Keene
		Irene E. Pratt	"	23		Montpelier, Vt.	William Pratt	Montpelier, Vt.	1st	
" 29	Acworth	Joseph Merchant	"	21	Gas fitter	Keene	Tellis Merchant Sophie Cota	Lowell, Mass. Hyde Park, Vt.	1st	Rev. F. B. Rock-[wood Acworth
		Bertha Brown	"	23		Hyde Park, Vt.	Wm. Brown Carrie Peters	Morrisville, Vt. "	1st	

* Whether single or widowed. What marriage—whether 1st, 2d, etc.

Marriages Registered in the City of Keene, N. H., for the Year ending November 30, 1906.

Date of Marriage.	Place of Marriage.	Name and Surname of Groom and Bride.	Residence of each at time of Marriage.	Age in years.	Occupation of Groom and Bride.	Place of Birth of each.	Names of Parents.	Birthplace of Parents.	Condition.*	Name, Residence and Official Station of person by whom married.
May 1	Keene	Roy E. Hutchins	Hartford, Ct.	17	Salesman	Holyoke, Ms.	George Hutchins Julia Hinman	Franklin Co NY "	1st	Rev. John Eyers Keene
		Olive Boynton	"	17		Hartford, Ct.	Edw. B. Boynton Jennie P. Sloane	Hartford, Conn "	1st	
" 5	"	Gordon Southworth	Cavendish, Vt	31	Farmer	Benson, Vt.	H M. Southworth Emily Taylor	Dorset, Vt. Wylusing, Pa.	1st	Rev. J. Walther Keene
		Mabel L. Kierstead	Ludlow, Vt.	30		Ludlow, Vt.	H. Hemingway Emily Pettigrew	Ludlow, Vt. "	2d	
" 7	"	Alfred LeClair	Benningt'n Vt	38	Wood chopp'r	Brandon, Vt.	Stephen LeClair Mary Blanchard	Canada "	2d	Rev H. S. Mitchell Keene
		Oliven Rochon	Fitchburg Ms	23		Canada	Joseph Rochon Odelle Rianto	" "	1st	
" 19	"	William J. Deselle	Keene	27	Press oper'r	St. Albans, Vt.	Louis Deselle Laura St. John	" Vermont state	1st	Rev. J. Walther Keene
		Annie Emmonds	"	17		Canada	A. J. Emmonds Emma	Canada Massachusetts	1st	
" 27	"	Eddie Bouchie	"	20	Box maker	Winchester	Amede Bouchie Victoria Sevenie	Canada "	1st	Rev. T. J. Finning Keene
		Nancy Yettaw	"	18		Bradley Pond	David Yettaw Clara Barcomb	Parisville Cherrybusco	1st	
" 28	"	Morris G. Stone	"	24	Clerk	Grand R. Mich	Louis A. Stone Mary A Morrison	Waddingt'n NY Ireland	1st	Rev. A. W. Bailey Keene
		Caroline F. Gorges	"	25		[P. E. I. Charlottetown,	Edward Gorges Annie M. Chilton	Pr. Edward Is. "	1st	
June 4	"	Lorenzo B. Fortin	Greenfield, Ms	24	Fireman	Turners Fs. Ms.	Dennis Fortin Emily Paul	Canada "	1st	Rev. A. J. Torsleff Winchester
		Florence A. Clark	Keene	26		Keene	Chas. H. Clark Mary O. Hamblet	East Jaffrey Keene	1st	
" 6	"	Gordon F. White	"	22	Farmer	Marlboro	Irving A. White Sarah E. Temple	Marlboro Gilsum	1st	Rev. T. E. Cramer Keene
		Viva M. Dickinson	"	21		Keene	Henry Dickinson Loretta E. Curtis	Keene Swanzey	1st	

* Whether single or widowed. What marriage—whether 1st, 2d, etc.

Marriages Registered in the City of Keene, N. H., for the Year ending November 30, 1906.

Date of Marriage.	Place of Marriage.	Name and Surname of Groom and Bride.	Residence of each at time of Marriage.	Age in years.	Occupation of Groom and Bride.	Place of Birth of each.	Names of Parents.	Birthplace of Parents.	Condition.*	Name, Residence and Official Station of person by whom married.
June 11	Keene	Kenneth McCondach	Keene	21	Cook	Barre, Vt.	K. McCondach Nellie Thompson	Aberdeen Scot. "	1st	Rev. W A. Hadley Keene
		Josie Stratton	"	25		Franklin, Vt.	Joseph Stratton Marcia Clement	Canada Vermont	1st	
" 12	"	Donald C. Cameron	"	31	Photo engra'r	Marlboro	Donald Cameron Hermine Dumont	Canada "	1st	Rev. J. Walther Keene
		Kate G. Tinker	"	21		Alstead	Oscar F. Tinker Nellie F. Goodhue	Marlow Canaan	1st	
" 12	"	Arthur Hebert	"	20	Op. Beaver M	Canada	Felix Hebert Caroline Beliveau	Canada "	1st	Rev. T. J. Finning Keene
		Regina Hebert	"	22		"	Alcide Hebert Armeline Heli	" "	1st	
" 14	"	James H. Shaw	Deerfield, Ms.	30	Electrician	Ansonia, Conn.	George W. Shaw Carol'e Slocombe	Hadley, Mass. England	1st	Rev. D. A. Ryan Keene
		Katherine Donovan	Keene	29		Keene	Dennis Donovan Mary Neenan	Ireland "	1st	
" 20	"	Charles Cook	"	20	Chair maker	No. Walpole	Wm. Cook Nettie Chase	E Westmorela'd Symo'dsville Vt	1st	Rev. J. Walther Keene
		Ida May Baker	"	20		Salisbury, Vt.	Edward Baker Marga't Capman	Salisbury, Vt. Havelock, Ca.	1st	
" 20	"	Harry C. Day	Rockingham, [Vt.	27	Brakeman	Bellows Fs., Vt.	Osmand A. Day Nettie S. Cram	Bartonville, Vt. Chester, Vt.	1st	Rev. T. J. Finning Keene
		Josephine A. Ryan	Keene	27		Keene	John Ryan Mary E. Coke	Ireland "	1st	
" 22	"	Louis Charboneau	"	26	Emp. RR. shop	Burlington, Vt.	Elie Charboneau G. Belleisle	Canada "	1st	Rev. J. Walther Keene
		Alice E. Jolly	"	22		Keene	Lewis O. Jolly Ella F. Morey	Mason Oxford, Me.	1st	
" 24	"	Fred J. Patnode	"	30	Prov. dealer	Dannemora, N Y	Oliver Patnode Julia Reill	Dannemora, NY "	1st	Rev. T. J. Finning Keene
		Olivine Champagne	"	23		Bellows Fs., Vt.	Oliver Ch'mpag'e Olivine Derosier	Canada "	1st	

* Whether single or widowed. What marriage—whether 1st, 2d, etc.

Marriages Registered in the City of Keene, N. H., for the Year ending November 30, 1906.

Date of Marriage.	Place of Marriage.	Name and Surname of Groom and Bride.	Residence of each at time of Marriage.	Age in years.	Occupation of Groom and Bride.	Place of Birth of each.	Names of Parents.	Birthplace of Parents.	Condition.*	Name, Residence and Official Station of person by whom married.
June 26	Keene	Edward Maguire	Keene	40	Cigar maker	Kingston, Ms.	Wm. Maguire Ellen Shea		2d	Rev. T. J. Finning Keene
		Susan T. C. Muzzy	Worcester	42		Chatham, N. B.	George Cook M. Raymond	England "	2d	
" 26	"	James A. O'Neil	Keene	26	Stave sawyer	Keene	John O'Neil Caroli'eHubbard	Ireland Lowell, Mass.	1st	Rev. T. J. Finning Keene
		Mary E. Foley	"	27		"	James Foley Ellen O'Marra	Ireland "	1st	
" 28	"	Wm. H. Jordan	"	29	Boiler maker	Ireland	Thomas Jordan Susan Haggerty	" "	1st	Rev. T. J. Finning Keene
		Mary O'Connor	"	37		Keene	John O'Connor Mary Doyle	" "	1st	
" 27	"	John A. Bell	Reading, Ms.	21	Pipe maker	Nova Scotia	Alexander T. Bell Ann Goodwin	Nova Scotia "	1st	Rev. W A. Hadley Keene
		Alice Maria Eaton	"	20		Reading, Mass.	Charles E. Eaton Ethelrida Gates	N. Reading, Ms. Port George, NS	1st	
July 2	Winchester	Cleon L. Swan	Keene	19	Clerk	Keene	Henry E. Swan Cora E. Ellis	Winchester Keene	1st	Rev. A. J. Torsleff Winchester
		Myrtie E. Pierce	Winchester	18		Chesterfield	William Pierce Ella Hunt	Chesterfield Winchester	1st	
" 4	Keene	John W. Wood	Ludlow, Vt.	43	Engineer	Quebec, Ca.	Morris Wood Mary Buchard	France "	2d	Rev. J. Walther Keene
		Evelyn V. Olsson	"	26		Ludlow, Vt.	Henry Harris Ella Joyal	Canada Ludlow, Vt	2d	
" 9	"	Walter C. Ellis	Keene	30	Postal clerk	Keene	Chas. H. Ellis Mary E. Russell	Keene "	1st	Rev D. L. Sanford Com.
		Bessie G. Findon	"	28		Susqueha'na Pa	Geo. E. Findon Alice Shipley	Paterson, N. J. Jersey City, N. J.	1st	Bellows Fall Vt.
" 21	"	Fred A. Locke	"	26	Painter	N. Charlestown	Fred H. Locke Flora McKennon	Reading, Vt. Melrose, Mass.	2d	Rev. T. E. Cramer Keene
		Cora I. Roper	Worcester	21		N. Brookfield Ms	Albert D. Roper Mary J. Dyer	Rutland, Mass. Pittsfield, Mass	1st	

* Whether single or widowed. What marriage—whether 1st, 2d, etc.

Marriages Registered in the City of Keene, N. H., for the Year ending November 30, 1906.

Date of Marriage.	Place of Marriage.	Name and Surname of Groom and Bride.	Residence of each at time of Marriage.	Age in years.	Occupation of Groom and Bride.	Place of Birth of each.	Names of Parents.	Birthplace of Parents.	Condition.*	Name, Residence and Official Station of person by whom married.
July 25	Nashua	Harry P. Phillips	Keene	24	N'spaper man	Nashua	John W. Phillips Ella E. Wright	Newport, Vt. Nashua	1st	Rev. H. C. Speed Nashua
		Bertha M. Holmes	Nashua	22		Parishville, N.Y.	Elmer E. Holmes Abbie Merrill	N.Lawrence NY Parishville, N.Y	1st	
" 24	Keene	Burton M. Russell	Keene	23	Machinist	Keene	Geo. W. Russell Emma M. Clark	Vermont Walpole	1st	Rev.T.E.Cramer Keene
		Mary E. Pike	"	25		Hampton, N. B.	Wm. H. Pike Mary J. Lindsay	Boston, Mass.	1st	
" 28	"	William H. Rollins	"	19	Painter	Lynn, Mass.	JosephF.Robbins Agnes Thomson	Vermont Scotland	1st	Rev.T.J. Finning Keene
		Rosanna M. Durant	"	17		Keene	Joseph Durant Melv'a L'Bounty	Canada "	1st	
Aug. 4	"	Philippe Boisvert	"	25	B. & M. shop	Canada	Octave Boisvert P. Poisson	" "	1st	Rev.T.J. Finning Keene
		Corona Dubois	"	25		"	Louis Dubois E. Parenteau	" "	1st	
" 8	Bellows Fs Vt	Edward C. Marden	"	31	Expressman	Keene	Canning Marden Eva L. Clark	Lancaster Keene	1st	RevC W.Jackson Bellows Fs.Vt.
		Gussie I. Shea	"	26		"	John A. Marden Martha J. Towne	Lancaster Keene	2d	
" 27	Keene	Edward Arsenault	"	23	Blacksmith	Canada	Chas. Arsenault Alvina Vigneau	Canada "	1st	Rev.T.J. Finning Keene
		Mary Racine	"	22		"	Oliver Racine Delphine Landry	" "	1st	
" 27	"	Herbert N. Kirk	"	28	Grocer	Keene	Reuben S. Kirk Mary C. Long	Springfield, Vt. Swanzey	1st	Rev.T.E.Cramer Keene
		Florence L. Ellis	"	27		"	Chas. H. Ellis Mary E. Russell	Keene "	1st	
" 29	"	Charles W. Farrand	Cambrid'eMs	59	Laborer	So. New Market	Edw. Farrand Emma Wilson	Portsmouth "	1st	Rev. John Eyers Keene
		Sarah J. Wilson	Keene	64		Springfield, Ms.	John Wilson Ethel Keith	Keene Springfield, Ms.	2d	

*Whether single or widowed. What marriage—whether 1st, 2d, etc.

Marriages Registered in the City of Keene, N. H., for the Year ending November 30, 1906.

Date of Marriage.	Place of Marriage.	Name and Surname of Groom and Bride.	Residence of each at time of Marriage.	Age in years.	Occupation of Groom and Bride.	Place of Birth of each.	Names of Parents.	Birthplace of Parents.	Condition.*	Name, Residence and Official Station of person by whom married.
Aug. 30	Keene	Thomas J. Ryan	Keene	29	Boiler maker	Ireland	Patrick Ryan Johanna Meyrick	Ireland "	1st	Rev. T. J. Finning Keene
		Margaret M. Igoe	"	29		"	Peter Igoe Bridget Ginty	" "	1st	
July 5	Berwick, N. B.	Frank A. Wright	"	30	Manufacturer	Keene	John A. Wright Sarah Lawrence	Brookline Keene	1st	Rev. T. Pierce St. John, N. B.
		Maud M. Fenwick	Millstre'mNB	36	Nurse	Millstream, N B.	James A. Fenwick Frances A. Good	Millstream, N. B "	1st	
Aug. 1	Cismont, Va.	Edward H. Joslin	Keene	31	At home	Keene	Charles E. Joslin Julia Manning	Keene Mt. Vernon	1st	Rev. E. V. Jones Cismont, Va.
		Carolyn R. Randolph	Keswick, Va.	19		Keswick, Va.	Frank Randolph Charlotte Macon	Shadwell, Va. Cismont, Va.	1st	
" 14	Windsor, Vt.	Wells R. Sargent	Keene	23	Bookkeeper	Brattleboro, Vt.	Frank A. Sargent Marga't Robi's'n	Brattleboro, Vt Dummerston Vt	1st	Rev. F. T. Clark Windsor, Vt.
		Martha C. Ryan	Woodsville	21		W. Braintree, Vt	Stewart H. Ryan Jennie M. Spear	S. Royalton, Vt. Browningt'n Vt	1st	
Sept. 5	Keene	Warren E. Lawrence	Keene	22	Machinist	Winchester	Chas P. Lawrence Martha L Bourne	Roxbury, Ms. Swanzey	1st	Rev. T. E. Cramer Keene
		Eva B. Bridge	"	21		Roxbury	Horace H. Bridge Angie C. Dunn	Dublin Sullivan	1st	
" 9	Fitchburg Ms	Timothy J. Coffey	"	31	Grocery clerk	Keene	James Coffey Ellen Kennedy	Ireland "	1st	W. A. Davis, J. P. Fitchburg, Ms.
		Delia V. Brown	"	30		Holyoke, Ms.	Oliver Bernard Serefine Gauqun	Canada "	2d	
" 12	Keene	Richard N. Maxwell	Danvers, Ms.	23	Gardener	Marmot, N. D.	James Maxwell Jennie Newton	Pennsylvania Northboro, Ms.	1st	Rev. T. E. Cramer Keene
		Alice N. Aldrich	Keene	22	Bookkeeper	Hinsdale	Edwin V. Aldrich Nellie I Dickerman	Keene Stockbridge, Vt	1st	
" 17	"	William E. Lamb	[Ms. Winchendon,	31	Teacher	Winchendon Ms	Amos S. Lamb Dolly R. Brown	Phillipston, Ms. Athol, Mass.	1st	Rev. J. Walther Keene
		Mary E. Bullard	Keene	24		Swanzey	Ervin M. Bullard Mary L. Stowell	Swanzey "	1st	

* Whether single or widowed. What marriage—whether 1st, 2d, etc.

Marriages Registered in the City of Keene, N. H., for the Year ending November 30, 1906.

Date of Marriage.	Place of Marriage.	Name and Surname of Groom and Bride.	Residence of each at time of Marriage.	Age in years.	Occupation of Groom and Bride.	Place of Birth of each.	Names of Parents.	Birthplace of Parents.	Condition.*	Name, Residence and Official Station of person by whom married.
Sept 18	Keene	Scott E. Williams	Gardner, Ms.	24	Bookkeeper	Bennington	Granv'e Williams Mary Flemming	Bennington	1st	Rev W.A.Hadley Keene
		Blanche I. Savage	Keene	19		Keene	Albert W. Savage Emma E. Russell	Greenfield "	1st	
" 18	"	Harold S. Bishop	BellowsFs, Vt	23	Clerk	Williamsville Vt	Stephen Bishop Lizzie M. Cook	Reedsboro, Vt. Stamford, Vt.	1st	Rev W.A.Hadley Keene
		Ethel M. Savage	Keene	22		Keene	Albert W. Savage Emma E. Russell	Greenfield "	1st	
" 19	"	Edward M. Jones	"	32	Coachman	"	George S. Jones Clara Hall	Keene Walpole	1st	Rev.T.E.Cramer Keene
		Harriette E. Martin	"	26		Burke, Vt	George Martin Roa J. Smith	Burke, Vt. Newark, Vt.	1st	
Oct. 3	"	Edward G. Carroll	"	23	Plumber	Gilsum	John H. Carroll Laura Gates	Keene Gilsum	1st	Rev.A. W. Bailey Keene
		Alma M. Knight	"	24		Swanzey	Frank Knight Lizzie Britton	Marlow Alstead	1st	
" 3	"	Charles A. Wyman	"	28	Farmer	Keene	George S. Wyman Mary Matthews	Keene Hancock	1st	Rev W.A.Hadley Keene
		Edith L. Jewett	"	23		Nelson	Frank K Jewett Mary L. Stacy	Nelson Gill Mass.	1st	
" 3	"	Leon I. Curtis	"	22	Farmer	Keene	Irvin Curtis Ellen Hall	Swanzey Jacksonville, Vt	1st	Rev.A. W. Bailey Keene
		Grace L. Guillow	Surry	18		Surry	Edw. J. Guillow Phoebe Wilber	Gilsum Westmoreland	1st	
" 4	"	Frederick Nubling	NewYork, N Y	19	Clerk	New York, N. Y.	Frederi'k Nubling Marie Grielich	Germany "	1st	[J. P. F. H. Whitcomb Keene
		Henrietta Foley	"	16	Milliner	Minersville, Pa.	Michael Foley Mary A. O'Leary	Wieoniseo, Pa. "	1st	
" 8	"	Winfred H. Ward	Keene	25	Sawyer	Fitzwilliam	Albert G. Ward Emma A. Swan	Fitzwilliam Richmond	1st	Rev.T.J. Finning Keene
		Elmira Bareome	Swanzey	17		Keene	Nelson Bareome Almina Pregent	CherribuscoN Y Ellenburg, N.Y.	1st	

* Whether single or widowed. What marriage—whether 1st, 2d, etc.

Marriages Registered in the City of Keene, N. H., for the Year ending November 30, 1906.

Date of Marriage.	Place of Marriage.	Name and Surname of Groom and Bride.	Residence of each at time of Marriage.	Age in years.	Occupation of Groom and Bride.	Place of Birth of each.	Names of Parents.	Birthplace of Parents.	Condition.*	Name, Residence and Official Station of person by whom married.
Oct. 4	Keene	Edgar M. Cook	Springfield Vt	48	Machinist	Waterbury, Vt.	Marvin J. Cook Ann R. Lockwood	Granville, N. Y. Springfield, Vt.	2d	Rev W. A. Hadley Keene
		Nellie M. Foster	Keene	35		Keene	Alvin R. Foster Mary J. Sargent	Stoddard Hopkinton	1st	
" 16	Marlboro	Thomas W. Smith	"	43	Sawyer	Waterloo, L Ca.	Dennis W. Smith Elizab'th Dickson	Vermont Fitzwilliam	2d	Rev. D. Wallace Marlboro
		Ida Gladys Hamlin	"	33		Fitzwilliam	Geo. W. Hamlin Mary J. Brown	Westford, Ms. Portland, Me.	1st	
" 17	Keene	James Hodnett	"	36	Boiler maker	Ireland	John Hodnett Bridget Sullivan	Ireland "	1st	Rev. T. J. Finning Keene
		Margaret Horrigan	"	32		"	Barth Horrigan Ellen Twohig	" "	1st	
" 24	"	Fred Horace Robbins	"	28	Watch adj'r	Boston, Mass.	Horace Robbins Abbie B. Moulton	Peterboro Tunbridge, Vt.	1st	Rev. J. S. Littell Keene
		Agnes Helen Ray	"	23		Concord	Robert A. Ray Hattie A. Ballou	Palmer, Ms. Concord	1st	
" 24	Hartford, Ct.	John F. Trimble	Hartford, Ct.	27	Machinist	Hartford, Ct.	Alex B. Trimble Cath. Blair		1st	Rev. J. E Zeiter Hartford, Ct.
		Elizabeth D. Carroll	Keene	21	Stenographer	Keene	John H. Carroll Laura M. Gates		1st	
" 30	Worcester Ms	James C. Strong	"	42	Lo. engineer	Brattleboro, Vt.	Calvin D. Strong Ann A. Holbrook	Plainfield Ashburnh'm Ms	1st	Rev. B. S. Conaty Worcester, Ms.
		Alice V. Jackson	Worcester Ms	30	School teach'r	Worcester, Ms.	Jas. H. Jackson Ellen T. Scannell	Portland, Me. Worcester, Ms.	1st	
" 30	S. Lyndeboro	Fred L. Gauthier	Keene	26	Chair finisher	Nelson	Alfred Gauthier Victo'a Be'ureg'd	Canada E. Sullivan	1st	Rev. D. Donovan Lyndeboro
		Elma L. Holt	S. Lyndeboro	28		S. Lyndeboro	Emery Holt Ella T. Russell	Lyndeboro "	1st	

* Whether single or widowed. What marriage—whether 1st, 2d, etc.

Marriages Registered in the City of Keene, N. H., for the Year ending November 30, 1906.

Date of Marriage.	Place of Marriage.	Name and Surname of Groom and Bride.	Residence of each at time of Marriage.	Age in years.	Occupation of Groom and Bride.	Place of Birth of each.	Names of Parents.	Birthplace of Parents.	Condition.*	Name, Residence and Official Station of person by whom married.
Nov. 1	Keene	Elisha C. Shipman	Pottsdam NY	45	Farmer	Elizabethtown	Silas H. Shipman	Canada	2d	Rev. T. E. Cramer Keene
							Mary Nolan	"		
		Isabel Roberts	Springfield Vt	41		Charlestown	Asa W. Harriman	Warren	2d	
							Eliza J. Bowen	Charlestown		
" 3	Fitchburg	Thomas H. Bailey	Keene	41	Shoe Mfr.	Springfield, Ms.	Henry B. Bailey	Hartford, Ct.	2d	Rev. A. W. Litchfield Fitchburg, Ms
							Mary E. Curtis	Suffield, Ct.		
		Susan A. Younglove	Fitchburg Ms	32		Fitchburg, Ms.	Geo. T Younglove	Fitchburg, Ms.	1st	
							Georgia F. Stark	Colerain, Ms.		
" 12	Keene	James F. Dinagan	Keene	23	Barber	Keene	John W. Dinagan	Brooklyn, N. Y.	1st	Rev. T. J. Finning Keene
							Mary J. Tole	Ludlow, Vt.		
		Bertha Janson	"	18		St. Albans, Vt.	Charles F. Janson	Sweden	1st	
							Anna M. Fasth	"		
" 20	"	Stephen C. Fooks	Rutland, Vt.	25	Farmer	London	Wm. C. Fooks	England	1st	Rev. T. E. Cramer Keene
							C'ther'e Stephens	"		
		Emily M. Town	Saratoga, NY	31		Saratoga, N. Y.	Francis A. Town	New York State	1st	
							Emily Hall	Cady Hill, N. Y.		
" 23	Concord	Fred C. Porter	Keene	25	Lumberman	Charlestown	Julius H. Porter	White R. J., Vt.	1st	Rev. W. Ramsden Concord
							Emma Reynolds	"		
		Gertrude Perham	"	24		Hinsdale	Dustin L. Perham	Hinsdale	1st	
							Maria Knapp	"		
" 27	Keene	Frank C. Bishop	"	38	Motorman	Westminster Ms	Ansel Bishop	Hubb'rdst'n Ms	2d	Rev. A. W. Bailey Keene
							Adelaide A Seaver	Westminst'r Ms		
		Lillian B. Greene	"	41		Chesterfield	Silas C. Covey	Brattleboro Vt.	2d	
							Hattie Stowe			
" 28	"	William R. Johnson	"	39	Baker	W Stockbri'e Ms	Robert J. Johnson	Ireland	2d	Rev. T. J. Finning Keene
							Mary McConicy	"		
		Mary A. Sheehan	"	48			Matthew Sheeh'n	"	1st	
							M. O'Connor	"		
" 28	"	John J. Moynihan	Brattleb'o, Vt	41	Grain dealer	Brattleboro	Tim. Moynihan	"	1st	Rev. T. J. Finning Keene
							Margaret Conn'r	"		
		Elizabeth J. Enwright	"	31		England	John Enwright	England	1st	
							Ellen Kelley	Ireland		

* Whether single or widowed. What marriage—whether 1st, 2d, etc.

Marriages Registered in the City of Keene, N. H., for the Year ending November 30, 1906.

Date of Marriage.	Place of Marriage.	Name and Surname of Groom and Bride.	Residence of each at time of Marriage.	Age in years.	Occupation of Groom and Bride.	Place of Birth of each.	Names of Parents.	Birthplace of Parents.	Condition.*	Name, Residence and Official Station of person by whom married.
Nov. 28	Keene	John R. Templeton	Springfi'ldMs	19	Salesman	Antrim	L. A. Templeton Catherine C. Shey	New York State Bennington	1st	Rev W. A. Hadley Keene
		Jennie L. Parker	Keene	19		Boston, Ms.	Wm. F. Parker Lizzie J. Copp	Nottingham	1st	
" 28	"	Neil D. Clawson	Newark, N. J.	26	Teacher	Clyde, Minn.	Thos. B. Clawson Hephzibah Hoag	Chatfield, Minn Harmony Minn	1st	Rev. F. J. Bartlett Chesterfield
		Bertha F. Hamilton	Keene	23		Chesterfield	Fred M Hamilton Addie M. Farwell	Chesterfield Le Sueur, Minn.	1st	

*Whether single or widowed. What marriage—whether 1st, 2d, etc.

Deaths Registered in the City of Keene, N. H., for the Year ending November 30, 1906.

Date of Death.	Name and Surname of the Deceased.	Age. Years.	Age. Months.	Age. Days.	Place of Birth.	Sex and Cond'n. Male or Female.	Sex and Cond'n. S., M., W.*	Place of Birth. Father.	Place of Birth. Mother.	Name of Father.	Maiden Name of Mother.
1905.											
Nov. 29	J. J. O'Connor	45									
1904.											
Mar 20	Mrs. L. A. Potter	62				F	M				
1905.											
Dec. 3	Thomas C. Potter	69				M	W				
" 6	Elizabeth Carrigan	70				F	W				
" 7	Mary Sherman	66	7	7	Canada	F	W	Canada	Canada	—— Rivers	
" 9	Mabel F. Fish	30	9	14	Keene	F	M	Winchester	Walpole	George W. Russell	Emily M. Clark
" 13	—— Field				"	F	S	Andover, Vt.	Boston, Mass.	Fred J. Field	Helen M. Cooke
" 14	Elizabeth O'Neil	74	1	1	Cork, Ireland	F	M	Cork, Ire.		Cornelius Dwyer	Margaret Leahy
" 16	Fordyce L. Wood	46	11	8	Peru, Vt.	M	W	Shaftsbury, Vt.	Danby, Vt.	Roswell T. Wood	Julia Harrington
" 19	Harriet M. Phillips	73	9	16	Westminster, Ms.	F	W	Westminster, Ms.	Windhall, Vt.	Leonard Hoar	Lucinda Sawin
" 24	Paul C. Bee		11	12	Melrose, Ms.	M	S	Berea, W. Va.	Troy	Ferdinand C. Bee	Bessie M. Clark
" 24	Maria C. Harvey	56	1	16	Andover, Vt.	F	M		Chester, Vt.	Benj. Coombs	Louisa Jeffs
" 30	Ellen J. Coffey	60	11		Ireland	F	M	Ireland	Ireland	Timothy Kennedy	Johanna Coffey
1906.											
Jan. 2	Claton W. Seward	26	11	24	Marlow	M	S	Charlestown	Benson, Vt.	Charles A. Seward	Eliza J. Manley
" 2	Sumner Warren	90	8	20	Hubbardston, Ms.	M	W	Westmoreland		Increase Warren	
" 3	Thankful Howard	86		14	Benson, Vt.	F	W			David Taylor	Thankful Peters
" 7	Margaret L. Grogan	37	4	7	Keene	F	S	Ireland	Ireland	John Grogan	Catherine Finn
" 9	Isabel Morris	1	10	26	Swanzey	F	S	England	Ganesvoort, N. Y.	John A. Morris	Addie Chase
" 9	Albert N. Carpenter			29	Providence, R. I.	M	S	Attleboro, Ms.	Keene	Edw. N. Carpenter	Edith G. Spaulding
" 12	Henry Wright	86	9	16	Keene	M	S	Keene	Surry	Ephraim Wright	Sarah Allen
" 15	Mary R. Hall	85			Leominster, Ms.	F	W			Abraham Haskell	Experience Jackson
" 17	Abel W. Eastman	77	9	26	Hartland, Vt.	M	M	Boscowen	Hartland, Vt.	Carlton Eastman	Cyrene Walker
" 17	Mary O'Connor	80			Ireland	F	S	Ireland	Ireland	Patrick O'Connor	Mary Dauchey
" 20	Patrick Cushing	69			"	M		"	"		
" 20	Richard C. Keyes	46			Westminster, Vt.	M	M				
" 23	Mary Champaigne	83			Canada	F					
" 23	Mary Lanigan	23			Keene	F	S	Hinsdale	Lowell, Mass.	Mathew Lanigan	Elizabeth F. Donahue

*Single, married or widowed.

Deaths Registered in the City of Keene, N. H., for the Year ending November 30, 1906.

Date of Death.	Name and Surname of the Deceased.	Age.			Place of Birth.	Sex and Cond'n		Place of Birth.		Name of Father.	Maiden Name of Mother.
		Years.	Months.	Days.		Male or Female.	S., M., W.*	Father.	Mother.		
Jan. 23	Osear W. Spaulding	83	2	16	Proetorsville, Vt.	M	M	Jaffrey		Wm. Spaulding	Annie Greenwood
" 24	James G. Hall	73	7	22	Surry	M	S			Henry Hall	
" 25	Alba C. Davis	84	5	25	Roxbury	M				Isaac Davis	Fanny Estey
" 25	Charles Sherman	70	6	22	Keene	M	M	Swanzey	Troy	Andrew Sherman	Nancy Fuller
" 26	Annie C. Pressler	90			Germany	F	W	Germany	Germany	—— Fisher	
" 26	Alice S. Whelan	64				F	M				
" 27	MargaretFCahalane	31	9	19	Pioche, Nevada	F	M	Ireland	Ireland	Patrick B. O'Neil	Eliza Dwyer
" 29	James Keirce	66	10	20	Ireland	M	M	"	"	John Keirce	Mary Cusiek
Feb. 1	Harry Sheldon			4	Swanzey	M	S			Henry Sheldon	
" 1	Ira B. Holman	74	7	13	Keene	M	M	Chesterfield	Fitzwilliam	Edward Holman	Lovina Stone
" 6	Sarah H. Ellis	77	1	11	"	F	S	Keene	Keene	Samuel Ellis	Sally Dwinnel
" 7	Hannah A. Quilty	64	10		Surry	F	W	Surry	Hancock	Asahel Stone	Eleanor Abbott
" 10	Mary Doherty	28	5			F					
" 13	Robert C. Nims	15	10	15	Keene	M	S	Keene	Keene	Louis A. Nims	Martha A. Cutler
" 15	Mary A. Ball	83	4	25	Hopkinton, Ms.	F	W	Hopkinton, Ms.	Pelham, Mass.	Jotham Stearns	Mary Grimes
" 15	Lena I. Hall	34	4	27	Westmoreland	F	S	Surry	Westmoreland	James G. Hall	Lodema Pratt
" 18	—— Watkins				Keene	F	S	Walpole	Scotland	Elmer A. Watkins	Helen Keddie
" 18	Eleanor M. Prentiss	75	10	12	Evesham, Eng.	F	W	Bristol, Eng.	London, Eng.	George May	Sarah Knight
" 21	BradfrdH Lockwo'd	54	3	23	Long Ridge, Ct.	M	M	Roxbury, Ct.	Rome, N. Y.	Sylvester Lockwood	Henrietta White
" 21	Martha M.Hayward	77	5	20	Keene	F	M	Keene	Suffield, Ct.	Chas. G. Adams	Mary A. King
" 21	Joanna Driscoll	63			Ireland	F		Ireland	Ireland	Timothy Murphy	Ellen Sullivan
" 22	—— Seripture				Keene	F	S	Keene	Nova Scotia	Chas. W. Scripture	Delia Neaves
" 23	Aliee M. Maloney	1	1	3	"	F	S	Northampton,Ms	S. Stoddard	Wm. E. Maloney	Annie M. Doyle
" 23	Lydia C. Nichols	81	7	5	Marlow	F	W	Antrim	Aeworth	James Downing	Lydia Ayers
" 25	Rhoda A. Green	80	2	10	Stoddard	F	W	Stoddard	Stoddard	Hermon Fisher	Fanny Evans
" 26	Orlando A. Seward	79	7	3	Sullivan	M	M	Sullivan	Fitzwilliam	Abijah Seward	Roxanna Fay
" 26	Electa L. Ward	70	1	12	Mason	F	W	Mason	Mason	Lewis Hill	Lydia Russell
" 27	Julia Potwin	81	6	18	Canada	F	S	Canada	Canada	Nicholas Potwin	Sarah Potwin
Mar. 3	Mary A. Moulton	40	7	10	Keene	F	M	Londonderry, Vt.	Springfield, Ms.	Wm. A. Garfield	Sarah Garfield
" 3	Carl D. Moulton				"	M	S		Keene	Herbert C. Moulton	Mary A. Garfield

*Single, married or widowed.

Deaths Registered in the City of Keene, N. H., for the Year ending November 30, 1906.

Date of Death.	Name and Surname of the Deceased.	Age. Years.	Age. Months.	Age. Days.	Place of Birth.	Sex and Cond'n. Male or Female.	Sex and Cond'n. S., M., W.*	Place of Birth. Father.	Place of Birth. Mother.	Name of Father.	Maiden Name of Mother.
Mar 10	Frank S. Cowles	42	10	12	Belchertown, Ms.	M	M			Angello Cowles	Martha Sedgewick
" 10	Abijah H. Kingsbury	49	1	16	Sullivan	M	M	Keene	Sullivan	Henry Kingsbury	Lucretia B. Hastings
" 11	James E. Reason	52	7	10	Walpole	M	M	Ireland	Vermont	James Reason	Elizab'h Constantine
" 11	Mary B. Lewis	78	8		Marlow	F	M	Marlow	Marlow	Curtis Broadfend	Patty Giffin
" 15	Curtis H. Morse	32	10	12	E. Jaffrey	M	M	East Jaffrey	Hartland, Vt.	Harland F. Morse	Theodia A. Davis
" 15	Edward E. Lyman	69	4	17	Hubbardston, Ms.	M	M				
	Unknown baby						S	[date of interment	March 20, 1906,	Woodland.]	
" 23	Harry C. Briggs	42	7	15	Brandon, Vt.	M	M	Saulsbury, Vt.	Leicester, Vt.	Chas. W. Briggs	Elizabeth Hunt
" 24	Jeremiah O'Brien	60		3	Ireland	M	M	Ireland	Ireland	John O'Brien	Johannah Mullins
" 24	Susan C. Platts	64	4		Westminster West Vt	F	W	Westminster W Vt	Westminst'r W Vt	Christopher Crowell	Anna G. Robinson
" 24	James Curran	92	4								
" 27	Thomas F. Barrett	73	1	3	Hadley, N. Y.	M	M	Nelson		John Barrett	Sarah S. Evens
" 27	Joseph Bouvier	68	7	22	Canada	M	W	Canada	Canada	Andre Bouvier	Charlotte de Villiers
" 28	Ethel Isabelle Blake	25	5	19	Keene	F	S	Keene	Keene	Justin S. Blake	Jennie Stearns
" 29	—— Lemire				"	M	S	Forest, N. Y.	Canada	Albert Lemire	Delia Levielle
" 31	Harriet N. Wright	82	2	20	Sullivan	F	W				
Apr. 2	Minnie L. Smyth	39	7	6	E. Wallingford, Vt.	F	M	Wallingford, Vt.	Mt. Holly, Vt.	Rufus D. Bucklin	Myra E. Dickerman
" 3	Henriette E. Mason	60	5	7		F	M				
" 3	Arthur Loranger	3	3		Keene	M	S	Ellenburg, N. Y.	Ellenburg, N. Y.	Geo. Loranger	Delia Lamere
" 3	—— Rockwood				"	M	S	Calais, Me.	Dover	Paul V. Rockwood	Bernice E. Vickery
" 3	Asahel G. Sprague	75	5	3	Richmond	M	M	Richmond	Royalston, Ms.	Enoch Sprague	Alather Davis
" 4	George F. Pitcher	65	6	2	Stoddard	M	W	Stoddard	Washington	Luther Pitcher	Mary H. Stewart
" 8	Caroline Yeadon	44	7	25	Yorkshire, Eng.	F	M	England	England	David Dennison	Ruth Brown
" 8	Elizab'h T Kingsbury	61	7	30	Keene	F	M	Marshfield, Ms.	Westmoreland	George Tilden	Harriet Wheeler
" 10	Cordelia F. Duffy	30	2	10	Barrington, Ca.	F	M	Canada	Highgate, Vt.	John M. Gour	Fannie C. Oliver
" 10	Dominick Duffy				Keene	M	S	Keene	Barrington, Ca.	Jas. B. Duffy	Cordelia F. Gour
" 12	Jennie M. Reed	38	11	29	"	F	M			Truman Fellows	—— Taylor
" 12	Ferdinand F. Wilcox	47	3	15	Ludlow, Vt.	M	S	Gilsum	Royalston, Ms.	Leonard Wilcox	Rhoda E. Lewis
" 15	Jane S. Elliot	67	7	19	Fermanagh, Ire.	F	W	Ireland	Ireland	Richard Savage	Mary Wilson
" 19	Francis O. Nims	60	3	9	Sullivan	M	M			Frederick Nims	Harriet Wardwell

*Single, married or widowed.

Deaths Registered in the City of Keene, N. H., for the Year ending November 30, 1906.

Date of Death.	Name and Surname of the Deceased.	Age. Years.	Age. Months.	Age. Days.	Place of Birth.	Sex and Cond'n Male or Female.	Sex and Cond'n S., M., W.*	Place of Birth. Father.	Place of Birth. Mother.	Name of Father.	Maiden Name of Mother.
Apr. 19	Nora E. Lawrence	30	7	15	Keene	F	M	Canada	Keene	Joseph Champeau	Mary Jolly
" 20	Albert H. Hamblet	57	10	13	"	M	M	Swanzey	Langdon	Horace Hamblet	Nancy Loomis
" 20	Hannah N. B. Collins	74	3	8	Fitzwilliam	F	M	Fitzwilliam	Royalston, Ms.	John Burbank	Hannah Lyon
" 21	William P Broadhead		7	28	Manchester	M	S	Germantown, Pa.	Keene	Wm. G. Broadhead	Katharine R. Howe
" 23	Hamilton Hall			1	Keene	M	S	Mendon, Ms.	Surry	Adin A. Hall	Maria W. Scripture
" 25	Emerline P. Wyatt	82	11	8	Woodstock, Vt.	F	W	Woodstock, Vt.	Middleboro, Ms.	Walter Palmer	Jerusia Lovel
" 26	Willis A. Tupper	44	2		Swanzey	M	M	Swanzey	Rindge	Alonzo Tupper	Laura Parkhurst
" 28	Elphege A. Brouillard		7	26	Keene	M	S	Canada	Canada	Pierre Brouillard	Exillia Demers
" 29	Patrick Ahearn	77	10	17	Kerry, Ire.	M	W	Ireland	Ireland	Patrick Ahearn	Johannah Keliher
" 29	Martha M. Perham	55		28	Woodford, Vt.	F	M	"		Leonard Knapp	Celinda B. Reid
Mar. 2	Patrick Shea	71			Ireland	M	W		Ireland		
May 1	Ellen M. Marshall	76	1	6	Westmoreland	F	W	Westminster, Vt.	Westmoreland	Orrin Black	Abigail Chapin
" 3	Lucia Ellen Chapin	64	9	3	Woodstock, Vt.	F	M			Joshua Whitney	Persis Moore
" 5	Lillian E. Wallbank	26	8	20	Glawathane, Ire.	F	M	Ireland	Ireland	William Daley	Mary Fant
" 7	Marshall Hudson	77	5	19	W. Dummerston, Vt.	M	M			Seth Hudson	Lydia
" 8	Augustus M. Rice	80	9	21	Fitchburg, Ms.	M	M			Jonah Rice	Nancy Hill
" 9	William W. Evleth	42	6	20	Roxbury	M	M	Cornish	Danvers, Mass.	Emory W. Evleth	Sarah E. Goss
" 10	Hannah P. Marvin	88	3	23	Westmoreland	F	W	Westmoreland	Thetford, Vt.	John Ranstead	Thursa Britton
" 10	Mary E. Fitzgerald	65	9	11		F					
" 12	Joseph A. Leach	70		28	Saxtons River, Vt.	M	M	Rockingham, Vt.	Goffstown	Joseph Leach	Jerusha Allen
" 15	Elbridge G. Pierce	79	8	2	Peterboro	M	M				
" 16	Dolly M. Hewett	30	1	18	Walpole	F	M	Chesterfield	Walpole	Madison Comstock	Antoinette Allen
" 17	Louis F. Donahue	17	7	3	Keene	M	S	Ireland	Keene	Patrick Curtin	Delia Donahue
" 18	Mary H. Nadow	59	4	21	Highgate, Vt.	F	W	Italy	Vermont	Anthony Hill	Louise Oliver
" 20	Frank R. Bowman	53	11	15	Sweden	M	M				
" 20	James Dillon	45		2		M					
" 21	Henry Blake	79	8	4							
Feb. 21	George S. Heaton	64	8	6	Keene	M	M	Sullivan	Sullivan	Oliver Heaton	Lovisa Seward
May 24	George H. Read	73			Swanzey	M	S			Abel W. Read	Sylvia Graves
" 25	Emily I. Blake	62	1	2	Walpole	F	M	Walpole	Keene	Daniel Merriam	Emily E. Robinson

*Single, married or widowed.

Deaths Registered in the City of Keene, N. H., for the Year ending November 30, 1906.

Date of Death.	Name and Surname of the Deceased.	Age. Years.	Age. Months.	Age. Days.	Place of Birth.	Sex and Cond'n Male or Female.	Sex and Cond'n S., M., W.*	Place of Birth. Father.	Place of Birth. Mother.	Name of Father.	Maiden Name of Mother.
May 26	Willis W. Pratt	37	11	20		M					
" 27	—— Stone				Keene	F	S	Ionia, Mich.	P. Edward Island	Morris G. Stone	Caroline F. Gorges
" 28	—— Pratt				"	M	S	New York, N. Y.	Northfield, Ms.	Ernest Pratt	Ada Wheeler
" 29	Arvilla L. Messenger	96	6	26	Stoddard	F	W	Stoddard	Stoddard	Isaac Copeland	Mary Pitcher
" 29	Ambrus Hodgkins	75	4	8	Troy	M	M	Jaffrey	Jaffrey	Aaron Hodgkins	Rhoda Perkins
" 30	†Lewis P. Randolph	81	5	14	Dublin	M	S	Dublin	Dublin	Jos. Twitchell	Hannah Greenwood
" 30	Sarah Kelley	86	3		Ireland	F	W	Ireland	Ireland	Patrick Costello	Catherine Lally
June 2	Marion Ollis	1	9	1	Keene	F	S	Clinton, Mass.	Walpole	Luke S. Ollis	Josephine Cahill
" 3	Catherine Kearney	71			Ireland	F	W	Ireland	Ireland	John Donovan	Margaret Finn
" 4	George S. Heaton	78				M	S				
" 4	Anna G. Russell	36	10	10	Hinsdale	F	M	Sullivan	Stoddard	Henry O. Estey	Sarah
" 4	Samuel D. Bill	82	10	11	Stoddard	M	M	"	Gilsum	David Bill	Fanny Dort
" 5	Electa H. Cross	82	10	20	Northfield, Mass.	F	W	Northfield, Ms.	Northfield, Ms.	Elias Holton	Fanny Mattoon
" 6	Don E. Wilder	24	1	25	Keene	M	M	Peterboro	Keene	Harry M. Wilder	Mary Joslin
" 6	Rebecca C. Nims	23	9		"	F	S	Sullivan	Roxbury	Elmer A. Nims	Ellen M. Billings
" 10	Mabel Brooks				"	F	S		Westmoreland	George Kent	Florence M. Brooks
" 10	Simeon A. Mason	81	1	5	Westmoreland	M	M	Sherborn, Ms.	"	Henry Mason	Lucinda Hall
" 14	Martha Castor	1		9	Keene	F	S	New York state	New York state	Charles H. Castor	Mary Fredenburg
" 14	Julia A. French	82	11			F	W				
" 15	Charles E. Fish	1	9	23	Keene	M	S	Canada	Canada	Armadie Fish	Delenie Willet
" 17	George A. Wheelock	90	5		"	M	S			Lynds Wheelock	Sarah F. Conant
" 20	Frances C. Hall	76	10	23	"	F	M	Putney, Vt.	Littleton	Geo. W. Sturtevant	Fanny Kilburn
" 24	Earl C. Taylor	26	2	1	Richmond	M	M	Richmond	Winchester	Chas. W. Taylor	Julia A. Narramore
" 27	Harriet E. Freeman	89		28	Dublin	F	W	Harrisville	Dublin	Asa Hemmenway	Sally Gleason
" 27	Grace E. Harlow	29	10	6	Westminster, Vt.	F	S	Westminster, Vt.	Chester, Vt.	Henry G. Harlow	Mary Sargent
" 28	ZoeEmilyR Cooksley	36	6	8	Barnston Cor , Ca	F	M	Tunbridge, Vt.	Surry	Azro H. Reynolds	Emily T. Allen
July 1	Leah Arvilla Tuttle	12	5	25	Winchester	F	S	Winchester	Keene	Homer W. Tuttle	Stella I. M. Raymond
" 3	Dorothy F. Stevens	77	3	16	Newcastle	F	W	Newcastle	Newcastle	John Card	Deborah Card
" 3	Supio Lapoint	73						France	France	Joseph	Supio
" 6	Lawrence Cooney	34	6	19	Rutland, Mass.	M	S	Ireland	Ireland	Patrick Cooney	Mary Cantwell

* Single, married or widowed. † Legislative name.

Deaths Registered in the City of Keene, N. H., for the Year ending November 30, 1906.

Date of Death.	Name and Surname of the Deceased.	Age. Years.	Age. Months.	Age. Days.	Place of Birth.	Sex and Cond'n. Male or Female.	Sex and Cond'n. S., M., W.*	Place of Birth. Father.	Place of Birth. Mother.	Name of Father.	Maiden Name of Mother.
July 8	Jennie M. Nesmith	63	9	5	Antrim	F	S	Antrim	Franklin	Jona. Nesmith	Marnett Morrill
" 8	Albert P. Griffith	70	9		Swanzey	M	M	Swanzey	Swanzey	Samuel Griffith	Mahala Grimes
" 14	Kenneth O. Dimick				Keene	M	S	Shrewsbury, Vt.	Shrewsbury, Vt.	Geo. O. Dimick	Flora L. Green
" 15	Nelson George	55	5	7		M					
" 15	Rose D. Beaumier	72	6		St. Gregoire, Ca.	F	M	Canada	Canada	Pierre McDonald	Sophie Bourque
" 27	Elizabeth O'Brien	3	5	25	Keene	F	S	Ashburnham, Ms.	Keene	Timothy J. O'Brien	Mary Donovan
" 28	Marie M. Boisvert	2	9	1	"	F	S	Waton, P. Q.	Waton, P. Q.	Edward Boisvert	Albina Le Roux
" 28	Mary A. McGreevy	45			Worcester, Mass.	F	W	Ireland	Ireland	George McGreevy	
" 30	Nufflett May	81	6	1	Three Rivers, Ca.	F	W	Canada	Canada	Duffeney	
" 31	Adam Capriska	24			Poland	M	M				
Aug. 2	Frank X. Harmon	63	7	25	Canada	M	M				
" 8	Julia A. Colburn	64	10	6		F					
" 9	Ann Weeks	68	7	7	Ireland	F	M	Ireland	Ireland	Daniel Denehil	Norah
" 13	Edward A. Fox	78	4	3	Marlow	M	M	Hancock	Marlow	George W. Fox	Rebecca Royce
" 20	—— Finkelstein				Keene	F	S	Russia	Russia	Samuel Finkelstein	Julia Wyzausky
" 22	Thomas A. Craig	53			"	M	S	Canada	Keene	Allen A. Craig	Ruth Marsh
" 23	Ann E. Higgins		5	13	"	F	S	Keene	Ireland	Jas. J. Higgins	Margaret Daley
" 24	Philip Boyce	79	6	16	Richmond	M	M	Richmond	Richmond	Thomas Boyce	Sylvia Ballou
" 26	Christopher O'Neil	86	10		Ireland	M	W	Ireland	Ireland	John O'Neil	Catherine Daley
" 28	Mary W. Rahn	90	2	28	Lancaster, Mass.	F	W	Sterling, Ms.	Weston, Ms.	Phelan Wright	Abigail Bigelow
" 29	Addis E. Bennett	77	6	26	Swanzey	M	W			Luke Bennett	Annie Aldrich
" 29	Mamie I. Vose		2	20	Keene	F	S	Walcot, Vt.	Keene	Herbert H. Vose	Ella Hosford
Sept. 1	John Conway	75			Ireland	M	W	Ireland	Ireland	Jeremiah Conway	Juda Kelleher
" 1	Denis A. Ryan	68	9	26	"	M	S	"	"		
" 1	Nancy S. Davis	76	4	13	Ashburnham, Mass.	F	W	Westminster, Ms.	Ashburnham, Ms.	Joseph Miller	Hannah Marble
" 5	David John Higgins		5	25	Keene	M	S	Keene	Ireland	James J. Higgins	Margaret Daley
" 6	Arnold G. Britton	3	5	22	"	M	S	Surry	England	Louis G. Britton	Alice Milton
" 7	Julia O'Leary	72	5	2	Ireland	F	W	Ireland	Ireland	Timothy O'Leary	Bridget Sullivan
" 11	Henry G. Raymond		1	15	Keene	M	S	Keene	Fitzwilliam	Ernest Raymond	Selina M. Libby
" 12	Marguerite Baker	39	8	19	Canada	F	M	Canada	Canada	John Capman	Mary Morris

* Single, married or widowed.

Deaths Registered in the City of Keene, N. H., for the Year ending November 30, 1906.

Date of Death.	Name and Surname of the Deceased.	Age. Years.	Age. Months.	Age. Days.	Place of Birth.	Sex and Cond'n. Male or Female.	Sex and Cond'n. S., M., W.*	Place of Birth. Father.	Place of Birth. Mother.	Name of Father.	Maiden Name of Mother.
Sept 13	Taylor E. Hill	64	5	9	Chesterfield	M	M	Winchester	Chesterfield	Elisha T. Hill	Harriet Taylor
" 13	Isaac N. Spencer	68	12	2	Greenfield, Mass.	M	S			Asher Spencer	Elizabeth Newall
" 13	Leonel Brusseau		2	21	Keene	M	S	Weston, Ont.	New Brunswick	George Brusseau	Emma Perry
" 14	Chas. N. Thomas	67		1	Hinsdale	M	W	Hinsdale	Hinsdale	Nathan Thomas	Lucretia Thomas
" 14	Margaret Wall	73	1		Ireland	F	W	Ireland	Ireland	—— Tracy	
" 14	Roxana O. Nims	87	5	21	Sullivan	F	W	Sullivan	Sullivan	James Osgood	Betsey Wilson
" 18	Josephine Deslauriers		2	10	Keene	F	S	Canada	Ware, Mass.	T. Deslauriers	Emma Labbe
" 18	Caroline E. Hillman	70	2	29	"	F	M			Henry Willard	Sarah Perry
" 18	Joseph Peters		1		"	M	S	Syria, Asia	Syria, Asia	George Peters	Rose Simon
" 20	Helen M. Marcotte	4	9		Concord	F	S	Manchester	Cambridgep't Ms	Napolcon J. Marcott	Carrie A. Safford
" 25	Joseph E. Emmons	57	10	25	Douglas, Mass.	M	M	Vermont	Pomfret, Vt.	Don Emmons	Mary Hathaway
" 26	Ann E. Graves	63	2	22	Chesterfield	F	S	Shelburne Fs, Ms.	Keene	Joshua Graves	Betsey E. Nurse
" 26	Elizabeth O. Reed	67	3	24		F					
" 27	John Sharkey		5	18		M	S				
" 29	Fred O. Quinn	52	3	26	Warwick, Mass.	M	M	Hinsdale	Hinsdale	Carlos Quinn	Maria Elmore
Oct. 2	Asa B. Leland	20	4	4	Greensboro, Vt.	M	S	Lowell, Mass.	Greensboro, Vt.	Wm. H. Leland	Annie T. Young
" 10	Josette Beaumier	96	9		Beacucour, Ca.	F	W	Becaucour, Ca.		Joseph Dubois	
" 12	Elenora J. Fox	74				F					
" 13	Elizabeth H. Nims	79	10	2	St. Austell, Eng.	F	W	England	England	William Hosking	Betsey Daniel
" 13	Howard S. Robbins	50	5	23	Waltham, Mass.	M	M	Nelson	Worcester, Ms.	Nathan S. Robbins	Mary E. Coyl
" 14	Eunice D. Smith	89	4		Shrewsbury, Mass.	F	W			Joseph Davis	Sylvia Wilbur
" 16	Florence E. Bergeron		1	10	Troy	F	S	Keene	St. Albans, Vt.	Geo. S. Bergeron	Ella Lower
" 16	Howard E. Reed		9	15	Ridgewood, N. J.	M	S	Brattleboro, Vt.	Lebanon	Dana F. Reed	Emma J. Lampron
" 17	Lewis H. Hall	62	5	20	Saratoga, N. Y.	M	W	Surry	Bridgeport, Ct.	John B. Hall	Clarissa Hayward
" 19	Linwood A. Greene				Keene	M	S	Swanzey	Richmond	Wilfred A. Greene	Nettie B. Curtis
" 20	John W. Babbitt	71	4	8	"	M	W	Westmoreland	E. Alstead	Jos. H. Babbitt	Jerusha Wood
" 21	Marguer'e Boyingt'n	18	1	6	Chicago, Ill.	F	S	Chicago, Ill.	Massachusetts	Chas. A. Boyington	Emma J. Lyon
" 22	Patrick J. O'Brien	53	6	27	Keene	M	M	Cork, Ireland	Brandon, Ireland	Lawrence O'Brien	Catherine Downey
" 25	Mary S. Applin	75	1	28	Swanzey	F	S	Swanzey	Swanzey	Israel Applin	Lucy Fessendon
" 28	—— Miller				Keene	M	S	Keene	Walpole	Chas. A. Miller	Mamie Blanchard

* Single, married or widowed.

Deaths Registered in the City of Keene, N. H., for the Year ending November 30, 1906.

Date of Death.	Name and Surname of the Deceased.	Age.			Place of Birth.	Sex and Cond'n		Place of Birth.		Name of Father.	Maiden Name of Mother.
		Years.	Months.	Days.		Male or Female.	S., M., W.*	Father.	Mother.		
Oct. 29	Abbie T. Richardson	84	7	20	Keene	F	W	Keene	Keene	James Tufts	—— Watkins
" 31	John McCarthy	30	1	14	East Westmoreland	M	S	Ireland	Ireland	Timothy McCarthy	Ellen Donovan
Nov. 1	John T. Pickett			7	Keene	M	S	Ely, Vt.	Keene	Thos. R. Pickett	Josephine F. Ahern
" 2	Jane L. Wyman	66	11		Athens, Vt.	F	W		Townsend, Vt.	Lyman Alexander	Maria Chamberlain
" 3	Catherine Perley					F	S			William F. Perley	
" 4	—— Desmond				Keene	F	S	Waddington, N.Y.	Waddington, N.Y	John P. Desmond	Margaret E. Brennen
" 4	Lucretia J. Tilton	82	4	24	"	F	W			John V. Wood	Lucretia Perry
" 6	Lydia A. Allen	73	1	12	Lancaster	F	M	Lancaster	Newburyport, Ms	John A. Marden	Mary A. Chamberlain
" 6	Charles A. Nichols	55	7	12		M	M	Massachusetts	New Hampshire	Chester Nichols	Caroline Downing
" 7	Samuel E. Hall	81	8	19	Lee	M	W			Hatevel Hall	Abigail Elkins
" 8	John Doucett	55	11	29	Canada	M	M			Joseph Doucett	
" 11	Charles R. Ballou	58	2		Swanzey	M	W	Swanzey	Swanzey	Alonzo A. Ballou	Sarah Mellin
" 12	Wesley J. Patterson				Keene	M	S	Marlboro	Canada	Mitchell J. Patterson	Annie Bergeron
" 15	Ida E. LaRock	37	11	13	Marlow	F	M	Quebec, Ca.	Keene	James Newell	Mary Ann White
" 22	Stephen C. Roche	25	3	11	Keene	M		Troy	"	Michael J. Roche	Johanna Foley
" 27	Oliver Jos. Racine	49	6	11	Canada	M	W	Canada	Canada	Basile Racine	Henriette Lambert
" 28	Addie D. Jaquith	66	3	28	Putney, Vt.	F	M			Samuel Fisher	Sarah Holden
" 30	Clarence E Naramore	6	11	15	Keene	M	S	Richmond	Fitchburg, Mass.	Frank B. Naramore	Helen A. Leathe

*Single, married or widowed.

I hereby certify that the foregoing transcript of births, marriages and deaths is correct, according to the best of my knowledge and belief.

FRANK H. WHITCOMB,
City Clerk.

Keene, December 10, 1906.

INDEX.

Board of Examiners of Plumbers, Report of.....231
Board of Health, Report of.....230
Cemeteries, Superintendent's Report of.....232-234
City Clerk, Report of.....222-223
City Government.....14-25
City Messenger, Report of.....224-225
City Physician, Report of.....229
City Solicitor, Report of.....235
City Treasurer, Report of.....69-70
Drain Department, Superintendent's Report of.....189-195
Finance Committee, Report of.....71-134
Assets.....115
Estimated Expenses for 1907.....133
Expenditures.....71-108
Indebtedness.....113-114
Liabilities.....116-117
Polls, Valuation and Taxes.....132
Property Belonging to City.....131
Recapitulation.....109-112
Trust Funds.....118-130
Fire Alarm, Superintendent's Report of.....215
Fire Department, Chief Engineer's Report of.....209-214
Highways, Superintendent's Report of.....199-205
Inspector of Plumbing, Report of.....196
Justice of Police Court, Report of.....236-238
Mayor's Address.....5-13
Ordinances and Joint Resolutions.....33-65

Organization of City Government 3-4
Overseer of Poor, Report of.....226-228
Parks, City Lands and Cemeteries, Area of..... 26-32
Parks, Commissioner's Report of.....206-207
Public Library, Trustees' Report of.....216-221
Sewer Department, Superintendent's Report of.....177-188
Symonds Fund, Trustees' Report of.....239
Tax Collector, Report of.....240-242
Vital Statistics..... 244-272
Water Department, Superintendent's Report of 151-176
Water Works, Sewers and Drains, Commissioner's Report of.....148-150

Library of

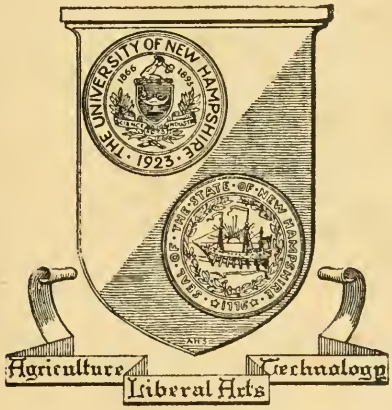
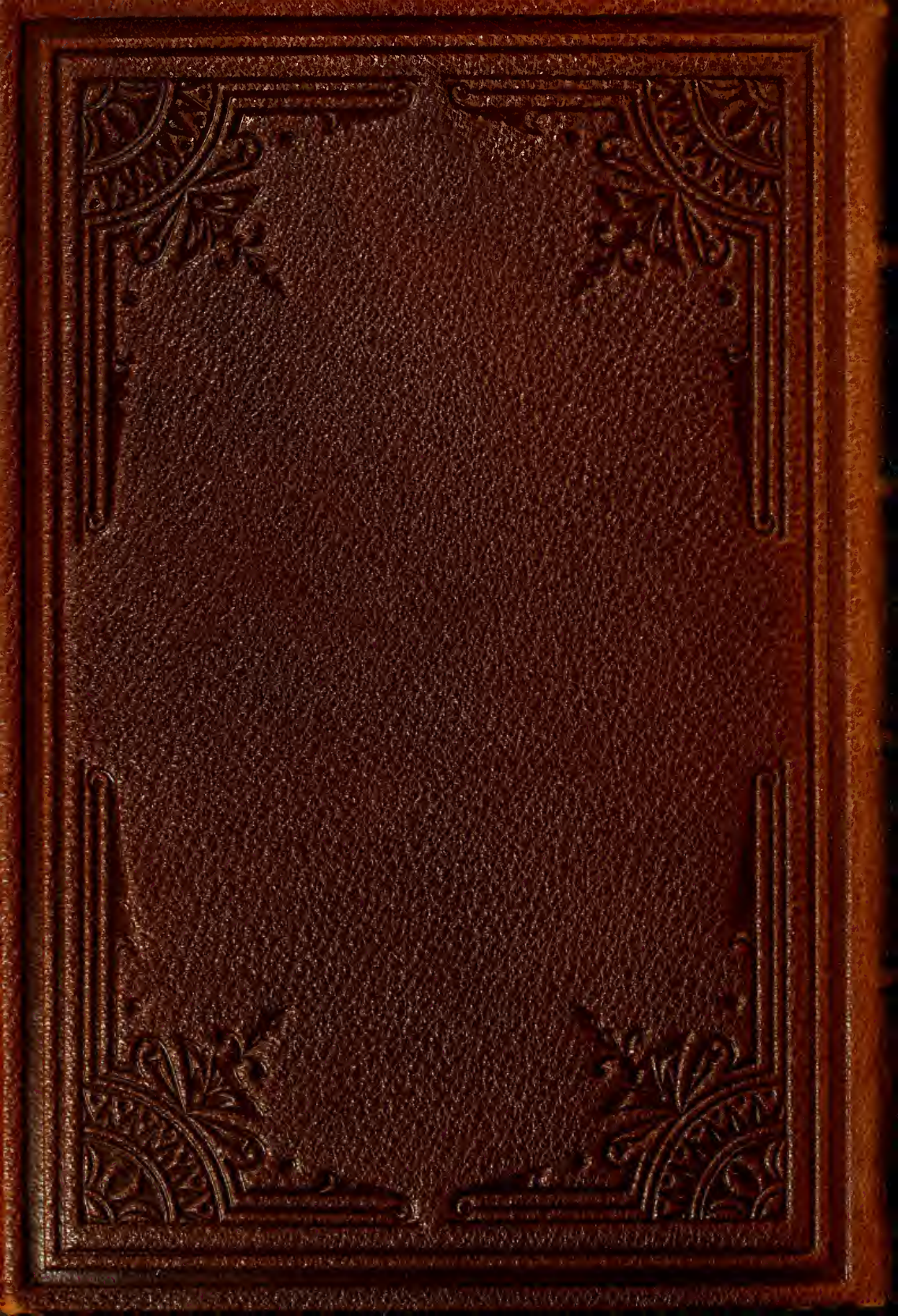
The University
of
New Hampshire